

OCTAPAD

SPD-30

Owner's Manual

Roland



For the U.K.

IMPORTANT: THE WIRES IN THIS MAINS LEAD ARE COLOURED IN ACCORDANCE WITH THE FOLLOWING CODE.

BLUE: NEUTRAL
BROWN: LIVE

As the colours of the wires in the mains lead of this apparatus may not correspond with the coloured markings identifying the terminals in your plug, proceed as follows:

The wire which is coloured BLUE must be connected to the terminal which is marked with the letter N or coloured BLACK.

The wire which is coloured BROWN must be connected to the terminal which is marked with the letter L or coloured RED.

Under no circumstances must either of the above wires be connected to the earth terminal of a three pin plug.

The OCTAPAD Legend

1985 was the year that Roland's revolutionary percussion instrument was announced — the "OCTAPAD" (PAD-8). A totally unique percussion instrument, the OCTAPAD allowed one to perform on the 8 pads, and via MIDI, control a drum machine (like the TR-909) or an external MIDI module or sampler. This instrument was immediately adopted by musicians around the world, not only for playing drum or percussion sounds, but also using it to perform all styles of music.



1988 saw the release of the "OCTAPAD II" (PAD-80), which not only maintained the exciting features of the first-generation OCTAPAD, but added many new ones like Layering and pedal control.



1990–1998 was the era when musicians used either of the first-generation OCTAPADS. As they did not have an on-board sounds, most of the time they were connected to drum machines, (TR-909, R-8 etc) So In 1990, Roland introduced the SPD-8 which had its own on-board sound source.



In 1993, It was followed by the SPD-11 which not only had more sounds but also built-in effects processing.

And then in 1998, the legendary SPD-20 appeared on the scene. Which featured a major enhancement to its sounds.

So throughout the years, the SPD series continued to evolve. And even though the instrument was called and SPD-8/11/20, most people will referred to it as an OCTAPAD.

2010 marks the comeback of the new OCTAPAD (SPD-30) for the 21st century. While maintaining the basic design of the precedent models, this new OCTAPAD features a large display, a friendly user interface, cutting-edge sounds, effects, USB MIDI and the latest pad sensing technology developed for the V-drums series.



The most exciting and evolutionary step of the new OCTAPAD is its "Phrase Loop function" which allows you to turn your inspiration into sound; meaning you can create your own rhythm loops, and layer your performance on top, all in real time.

That alone enhances the potential of the 8 pads on board, and expands the playable combination of percussion instruments.

The quarter-century legend of the OCTAPAD continues.

Contents

Turning the Power On/Off	6
--------------------------------	---

Overview

7

01 Overview of the OCTAPAD	8
What is an Inst?	8
What is a Kit?	8
What are Ambience and FX?	9
What is a Phrase Loop?	9
Editing and Saving Your Data	9

02 Panel Descriptions	10
Top Panel	10
Rear Panel Connections	12

03 Displays and Operations	14
KIT Screen	14
QUICK MENU Screens	15
MENU Screen	16
PHRASE LOOP Screen	18

04 FACTORY RESET	20
-------------------------------	-----------

Basic Operation

21

01 Selecting a Kit	22
[KIT] Buttons	22
KIT LIST	22
FAVORITE KITS	22
KIT CHAIN Function	22
Foot Switch	22

02 Selecting an Inst (INST)	23
--	-----------

03 MULTI EDIT	24
----------------------------	-----------

04 Effects Editing (AMBIENCE and FX)	25
AMBIENCE	25
FX	25

05 Recording a Phrase Loop (PHRASE LOOP) ...	26
Step 1: Select a Kit	26
Step 2: Make Settings Before Recording	26
Step 3: Recording	27
Re-doing the Recording	28
Erasing a Track (ERASE)	28
Undoing a Recording (UNDO)	28
Clearing the Phrase (CLEAR PHRASE)	28
Saving the Phrase (SAVE PHRASE)	28
Exiting Phrase Loop Mode	28

Advance Operation 1 (Kit)

30

Creating a Kit	30
-----------------------------	-----------

Inst Settings (INST)	30
Inst and Layer Settings (INST-INST)	30
Editing an Inst (INST-EDIT)	31
Hi-hat Settings (INST-HH CTRL)	32
INST Screen QUICK MENU	33
Settings for the Entire Kit (KIT OTHERS)	34
Kit Volume, Tempo, and Protect (KIT OTHERS-KIT)	34
Phrase Settings Recalled by the Kit (KIT OTHERS-PHRASE)	34
Assigning a Name (NAME)	35
NAME Palette QUICK MENU	35
Copying a Kit or Pad (COPY)	35
Copying a Pad	35
Copying a Kit	36
Exchanging Pads (PAD EXCHANGE)	36

KIT CHAIN	37
------------------------	-----------

Creating a Kit Chain (KIT CHAIN)	37
KIT CHAIN Screen QUICK MENU	37
Switching Kit Chains	38

Using the Effects (FX)	39
-------------------------------------	-----------

FX Settings (FX)	39
Switching the FX Type (FX-TYPE)	39
Editing FX Parameters (FX-EDIT)	39
Setting the FX Send Level for Each Pad (FX-SEND)	40
FX Screen QUICK MENU	40
Copying FX Settings	40
Using the Knobs to Control the FX (FX CONTROL) ...	41

Editing the AMBIENCE	42
-----------------------------------	-----------

Ambience Settings (AMBIENCE-AMBIENCE)	42
Equalizer Settings (AMBIENCE-EQ)	42
Limiter Settings (AMBIENCE-LIMIT)	42

Copyright © 2010 ROLAND CORPORATION

All rights reserved. No part of this publication may be reproduced in any form without the written permission of ROLAND CORPORATION.

Before using the OCTAPAD, carefully read the sections entitled: "USING THE UNIT SAFELY" (p. 72) and "IMPORTANT NOTES" (p. 73). These sections provide important information concerning the proper operation of the OCTAPAD. Additionally, in order to feel assured that you have gained a good grasp of every feature provided by your new unit, Owner's Manual should be read in its entirety. The manual should be saved and kept on hand as a convenient reference.

Advanced Operation 2 (Phrase Loop) 43

Creating a Phrase	43
Measures, Time Signature (Beat) and Metronome (Click) Sound Settings (SETUP)	43
Using the [SET LOOP] Button to Set the Loop Point	43
Quantize and Tempo Settings (STANDBY)	44
STANDBY Screen QUICK MENU	44
Switching the Part's Kit (STANDBY)	44
Recording a Phrase (REC Mode)	45
Performing Along with a Recorded Phrase (PLAY Mode)	45
REC/PLAY Screen QUICK MENU	45
Stopping the Phrase (STOP)	45
Editing a Phrase	46
What You can do in REC/PLAY Mode	46
Muting a Track (MUTE)	46
Erasing a Track (ERASE)	47
Reserving the Operation at the Next Loop (NEXT) ...	47
Adjusting the Volume of Each Part (PART LEVEL)	48
Exiting Phrase Loop Mode	48
Saving/Loading a Phrase	49
Saving a Phrase (SAVE PHRASE)	49
Loading a Phrase (PHRASE LIST)	50
PHRASE LIST Screen QUICK MENU	50
Phrase Loop and Metronome (Click) Sound Settings	51
Phrase Loop Settings (PHRASE LOOP SETUP)	51
Metronome (Click) Sound Settings (PHRASE LOOP SETUP-CLICK)	51

Advanced Operation 3 (Other Settings) 52

Settings for the Entire OCTAPAD (SYSTEM)	52
Screen and Illumination Settings (SYSTEM-OPTIONS)	52
Foot Switch and External Pad Settings (SYSTEM-CONTROL)	53
Connecting Foot Switches	53
Viewing Information About the System (SYSTEM-INFO)	54
Using USB Memory	55
Formatting USB Memory (USB-FORMAT)	55
Saving Data to USB Memory (USB-SAVE)	56
Loading Data from USB Memory (USB-LOAD)	56
Viewing or Deleting USB Memory Data (USB-VIEW) ..	57
Connecting to your Computer via USB	58
Internal Pad Sensitivity Settings	59
Internal Pad Settings (PAD SETTING-INTERNAL)	59
External Pad and Pedal Settings	60
Connecting Optional Pads or Pedals	60
External Pad Settings (PAD SETTING-EXTERNAL)	60
Specifying the External Pad Type (PAD TYPE)	61
Adjusting the External Pad Sensitivity	61
External Hi-Hat Pedal Settings (PAD SETTING-HH PEDAL)	62
VH-11 Offset Adjustment	62
MIDI Settings	63
MIDI Settings for a Kit (KIT MIDI)	63
KIT MIDI Screen QUICK MENU	64
System MIDI Settings (SYSTEM-MIDI)	65
Using V-LINK to Control Images	66
V-LINK Settings (V-LINK SETTINGS)	66
Turning V-LINK On/Off	66

Appendix 67

Error Message List	68
Specifications	68
Troubleshooting	69
Attaching the Stand (Sold Separately)	69
MIDI Implementation Chart	70
USING THE UNIT SAFELY	72
IMPORTANT NOTES	73
Index	74

Turning the Power On/Off

NOTE

Once the connections have been completed (p. 12), turn on power to your various devices in the order specified. By turning on devices in the wrong order, you risk causing malfunction and/or damage to amplified speakers (which we'll simply call "speakers") and other devices.

1. Lower the volume of the OCTAPAD and amplification system.



Turn the [PHONES] and [MASTER] knob all the way to the left.

2. Press the [POWER] button.



The OCTAPAD is equipped with a protection circuit. A brief interval (a few seconds) after power up is required before the unit will operate normally.

3. Turn on the power of your speakers.

4. Adjust the volume.

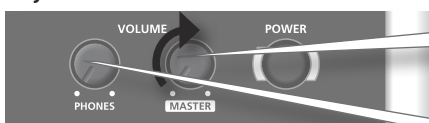

While playing the pads of the OCTAPAD, slowly turn the [MASTER] knob toward the right, and set the volume on the OCTAPAD and speakers.

Use the [PHONES] knob to adjust the volume of the headphones.

MEMO

Adjust your speaker system so that the volume is appropriate when the [MASTER] knob is approximately at the 3 o'clock position as shown in the illustration. Turn the knob toward the right to increase the volume, or toward the left to decrease it.



Turning the Power Off

1. Minimize the volume of the OCTAPAD and your speakers.
2. Turn off the power of your speakers.
3. Hold down the [POWER] button until the display indicates "See you!"

Be sure to use the [POWER] button to turn off the power!

NOTE

The OCTAPAD automatically saves data during the power-down process. If power is turned off by unplugging the AC adaptor or power cable, data will NOT be saved, and malfunctions may occur.

Overview

Welcome to the world of the OCTAPAD.

This chapter provides an overall explanation of the OCTAPAD. Whether you are a beginner or an experienced user of electronic musical equipment, reading this chapter will help you save time and learn to operate the OCTAPAD smoothly.

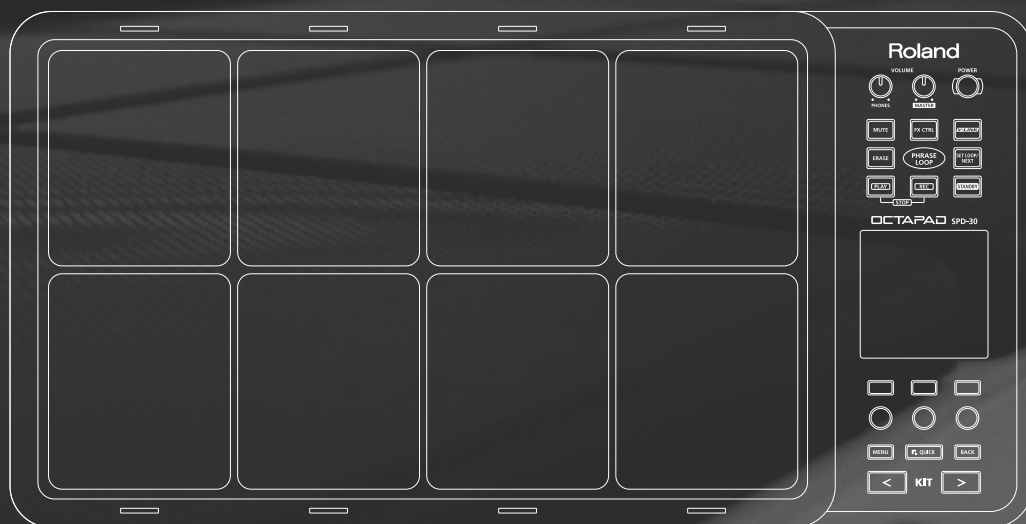

What is an Inst?

All the sounds and instruments on board the OCTAPAD are referred to as "INST."

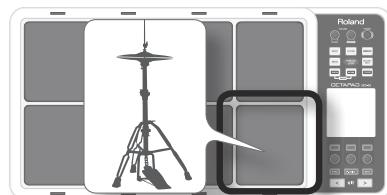

What does Layer mean?

Two Insts (Inst A, Inst B) can be assigned to each pad.

"Inst Layer Type" (p. 30) lets you choose how the Layer function will operate. The layered sounds can be mixed equally, or can be controlled by playing dynamics. With a hi-hat for example, by playing softly you can have the closed hi-hat sound, and when playing harder, the open hi-hat sound (p. 33). Or you can use a snare drum sound, so when play softly you hear the head sound, and when playing louder you can have a rim shot.

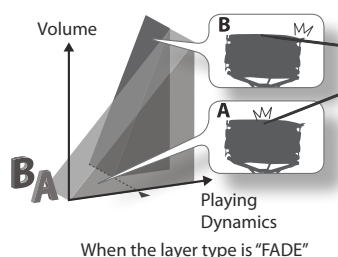
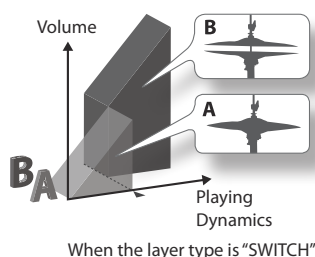
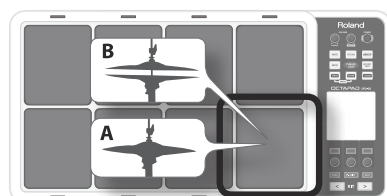

What is a Kit?

All instruments assigned to the eight pads and four external pads (p. 60) as well as the effects used, are memorized as a "Kit." You can select kits by pressing the [KIT] buttons (or foot-switches).

In live performance situations, the Kit Chain function allows you to determine the switching order of selected kits. See p. 37. Also there is a Favorite function, giving you quick access to your favorite kits. See p. 22.

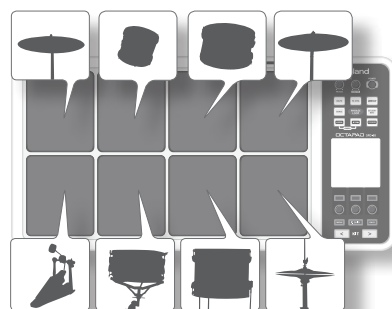

What are Ambience and FX?

The “Ambience” selected is a global function, meaning that all kits will use this effect. You can select from various types of rooms and halls.

“FX” is a full blown effects unit that can be used on an individual kit basis.

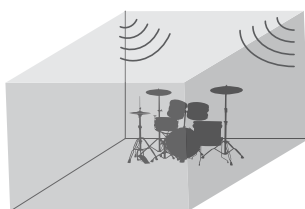

Ambience

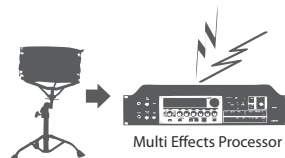

FX

What is a Phrase Loop?

The Phrase Loop function is a recording feature that allows you to loop record something in real time, and then overdub on top. The potential is very exciting for live performances.

As each phrase has three “parts” it means, for example, that you can record a 16-beat phrase on part 1, some Latin percussion on part 2, and a either record or just perform a melodic percussion kit on top. It’s almost like having three OCTAPADS!

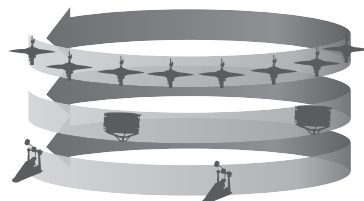

Editing and Saving Your Data

The OCTAPAD features some powerful editing tools such as tuning, muffling, tone color etc. Also, the FX for each kit can be edited as well. This allows you to really personalize your sound.

All of your edits are automatically saved internally. If you need to, you can restore an individual kit to the factory settings. See “04 FACTORY RESET” (p. 20).

You can also use a USB memory (sold separately) to save your data. See p. 56.



02 Panel Descriptions

Top Panel

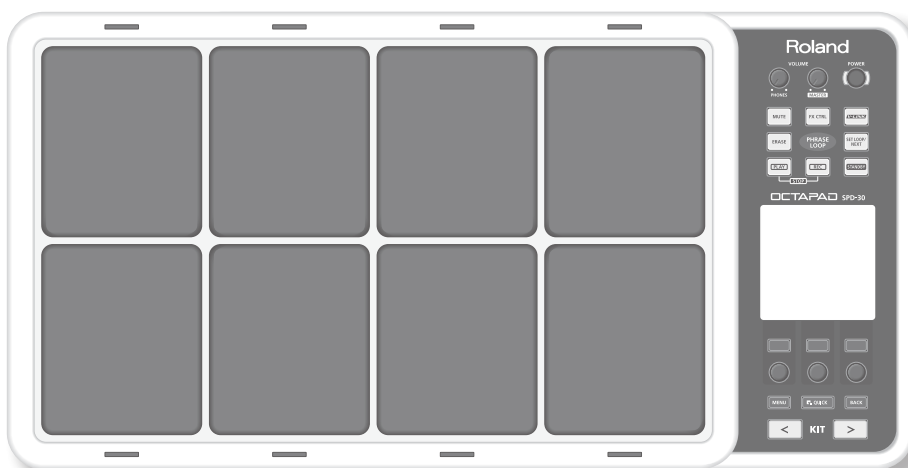

Display, Buttons & Knobs

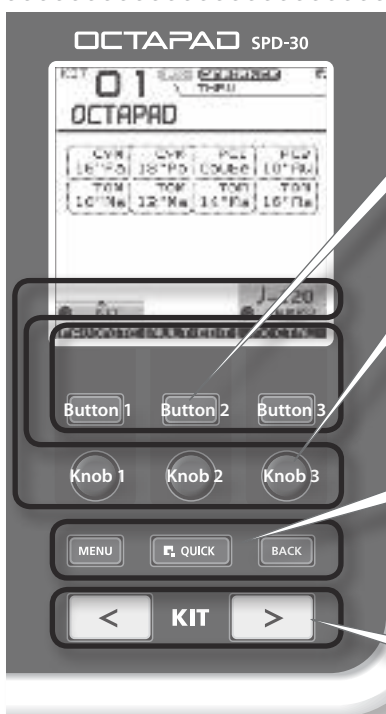

Function button 1–3

These buttons (from left to right) [Button 1], [Button 2], and [Button 3] execute various functions indicated in the bottom of the display.

Function knob 1–3

These knobs (from left to right) [Knob 1], [Knob 2], and [Knob 3] correspond to functions indicated by a knob icon (●) in the display.

[MENU] button ➔ p. 16

To access the main menu screen.

[QUICK] button ➔ p. 15

In screens that show a  icon in the upper right, pressing this button will call up various choices relative to the screen you are in.

[BACK] button

This button returns to the previous screen or cancels an operation.

[KIT] buttons ➔ p. 22

Use these back-lit buttons to switch kits. When editing, pressing these buttons will return you to the KIT screen.

* Be aware that the screen shots shown in this manual will not necessarily match the factory-set content shown in your screen (Kit names, Inst names, and Effect names).

* You may notice some inconsistency in the contrast of the display; this is not a malfunction. Adjust "LCD Contrast" (p. 52) appropriately to minimize the inconsistency in the display's contrast.

Playing area

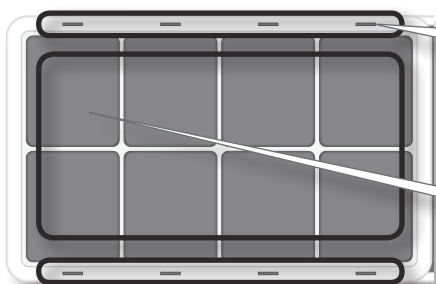

Pad Status Illumination

The LED indicators can be helpful when playing on a dark stage. See "Illumination" (p. 52).

When using a Phrase Loop, they will show pad status (muted, erase, etc.)

Pad

Play them with sticks.

* **Playing anything other than the pads can cause malfunctions.**

Volume & Power

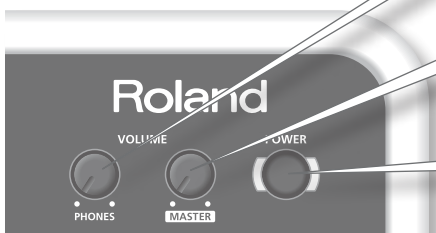

[VOLUME/PHONES] knob ➡ p. 6

Adjusts the headphone volume.

[VOLUME/MASTER] knob ➡ p. 6

Adjusts the volume of the OUTPUT jacks.

[POWER] button ➡ p. 6

For turning the power on/off.

Phrase Loop area ➡ p. 43



[STANDBY] button ➡ p. 43

For entering Phrase Loop mode. The Setup screen appears while holding down this button, and you can use the pads to select the number of measures.

[PLAY]/[REC] ([STOP]) button ➡ p. 45

These buttons switch between recording (overdubbing) and playing the Phrase Loop. You can stop the phrase by pressing the [PLAY]/[REC] buttons simultaneously.

[MUTE] button ➡ p. 46

While holding down this button and hitting a pad, you can mute or un-mute the corresponding track.

Mute status is shown in the display and by the pad's illumination.

[ERASE] button ➡ p. 47

While holding down this button and hitting a pad, you can erase a specific portion of a track. Hit the pad at the moment you want to start erasing, and once again when you want to stop. Erase status is shown in the display and by the pad's illumination.

[FX CTRL] button ➡ p. 41

Press this button to access a screen allowing you to use the knobs to control effects. While in Phrase Loop record mode, these knob movements will be recorded.

[SET LOOP/NEXT] button ➡ p. 47

When this button is blinking, you can set the loop point (p. 43).

When this button is lit, it is for reserving the operation (MUTE/PLAY/REC/STOP) that will occur at the beginning of the next loop (p. 47).

[V-LINK] button ➡ p. 66

Pushing this button selects V-LINK mode, allowing you to control video devices in real time.

This button will function even when not in Phrase Loop Mode.

"PHRASE LOOP" tempo Indicator

This blinks in time with tempo. To turn this function off, see "Tempo Indicator" (p. 52).

Rear Panel Connections

USB MIDI connector p. 58

With a USB cable, you can connect the OCTAPAD to your computer for triggering sounds or recording MIDI information to your software sequencer (DAW).



DC IN jack

Connect the included AC adaptor here.

Place the AC adaptor so the side with the indicator (see illustration) faces upwards and the side with textual information faces downwards. The indicator will light when you plug the AC adaptor into an AC outlet.

To prevent the inadvertent disruption of power to your unit (should the plug be pulled out accidentally), and to avoid applying undue stress to the AC adaptor jack, anchor the power cord using the cord hook, as shown in the illustration.

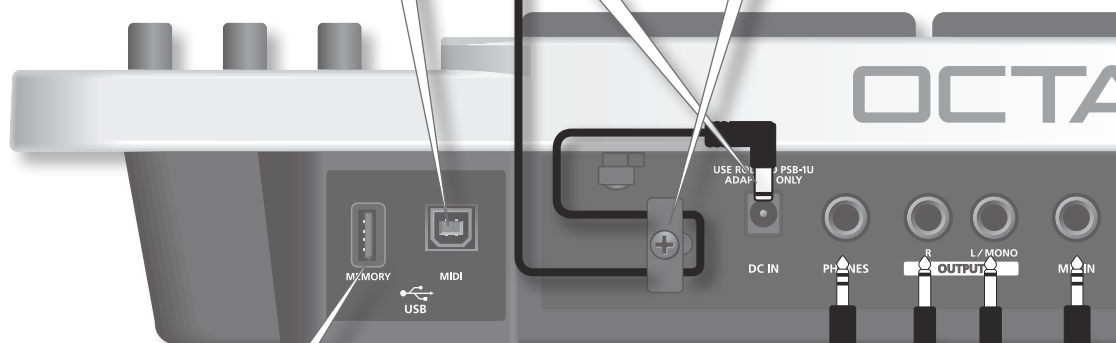

USB MEMORY slot p. 55

With a USB memory (sold separately) you can backup and load your data.



PHONES jack

Even when using your headphones, sound is still output from the OUTPUT jacks.



OUTPUT jacks

For connection to your amplification or recording system.

If making a MONO connection, use the L/MONO jack.



MIX IN jack

For connecting an external audio device (MP3 player, computer, CD player etc). This audio signal will be sent to the OUTPUT and PHONES jacks.



NOTE

- To prevent malfunction and/or damage to speakers or other devices, always turn down the volume, and turn off the power on all devices before making any connections.
- When connection cables with resistors are used, the volume level of equipment connected to the inputs (MIX IN) may be low. If this happens, use connection cables that do not contain resistors.

FOOT SW jack ➔ p. 53

You can connect a pair of foot switches to this input for various possibilities.



Security slot (🔒)

<http://www.kensington.com/>

MIDI connectors ➔ p. 63

For connecting MIDI modules/interfaces.

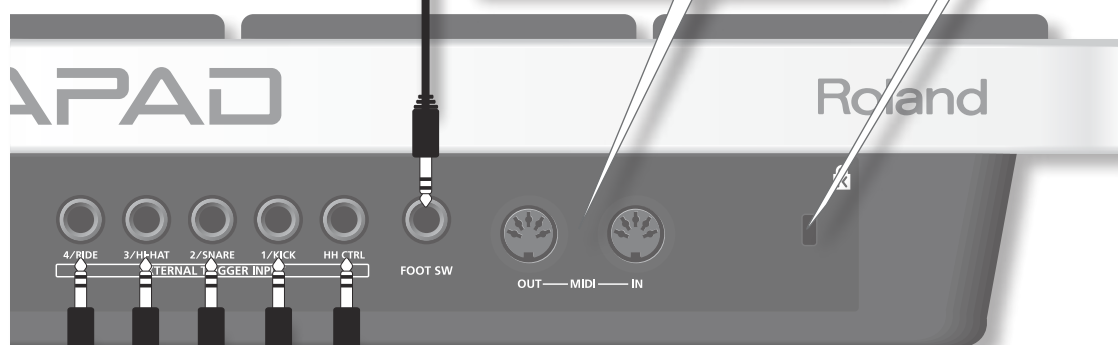

4/RIDE

V-cymbal
(e.g., CY-12R/C)

3/HI-HAT

Cymbal pad
(e.g., CY-5)

2/SNARE

V-pad
(e.g., entire PD series)

1/KICK

Kick trigger pad
(e.g., KD-8, KD-7)

HH CTRL

Hi-hat control pedal
(FD-8, VH-11)

EXTERNAL TRIGGER INPUT jacks ➔ p. 60

Even though jacks 1–4 have specific indications, you can use them as you like. Make sure you use the respective cables (stereo) for dual trigger pads/cymbals. All these options are for products sold separately.

The HH CTRL jack is for using with compatible controllers such as an FD-8 or VH-11.

Connect optional pedals and pads

You can expand the possibilities of the OCTAPAD by connecting optional pedals and pads. This way you can play with your hands and feet. Here are some examples.

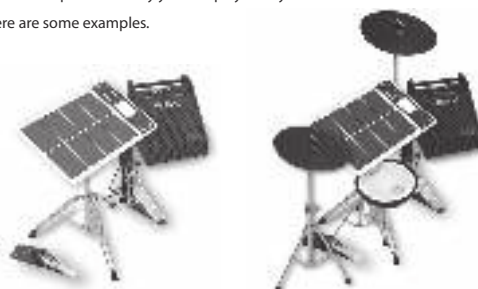

KIT Screen

The KIT screen is the basic screen that appears after powering up the OCTAPAD. The function buttons and knobs below the screen are used to navigate between screens. Press the [BACK] button to return to the KIT screen.

For details on each screen, refer to the indicated pages p.

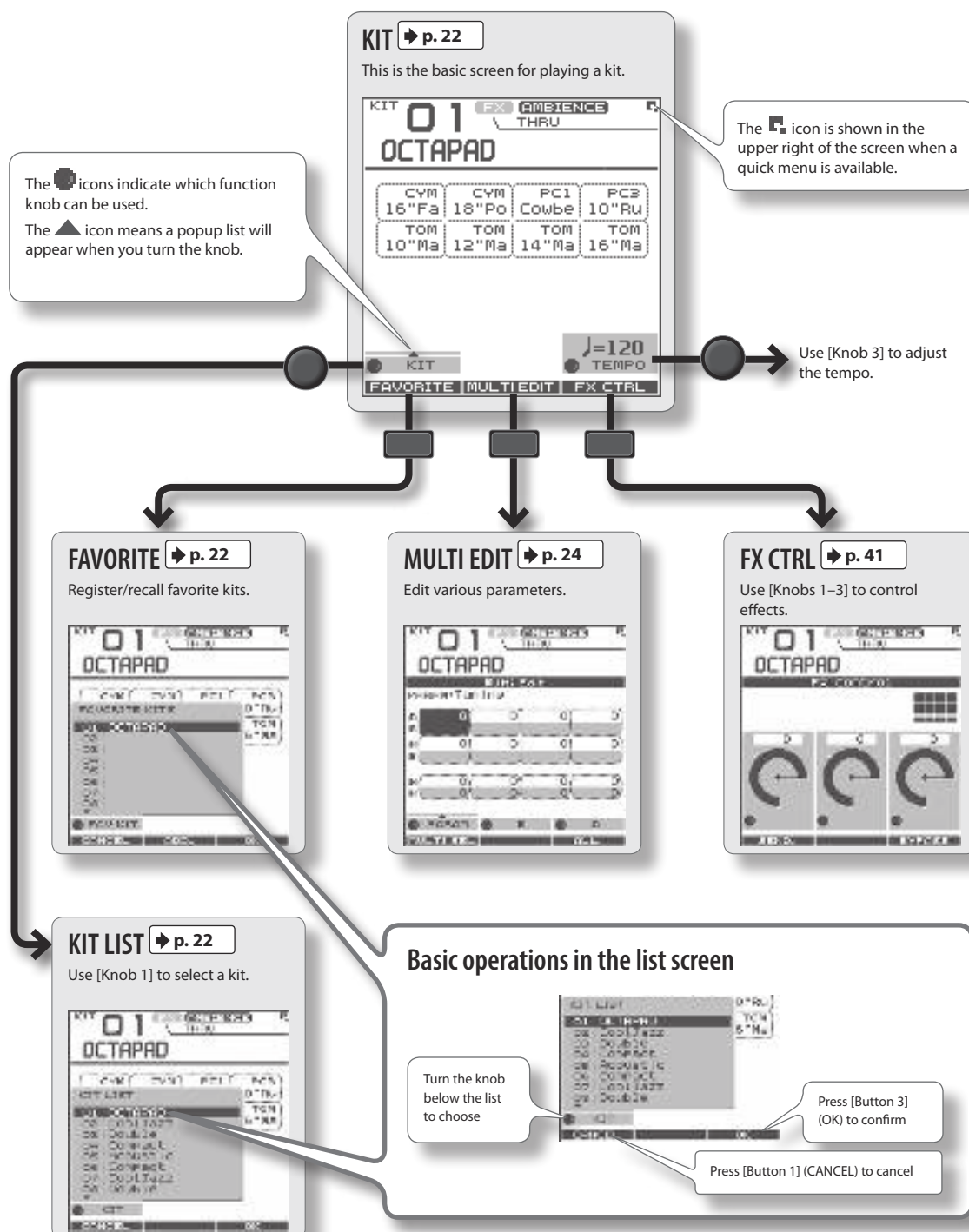

QUICK MENU Screens

When you see the  icon in the upper right of the screen, pressing the [QUICK] button accesses the relative menu. We'll use the Quick Menu that appears in the KIT screen as an example.

In this manual, we'll use **"QUICK MENU → Kit Name"** to refer to the operation of choosing Kit Name from the QUICK MENU.

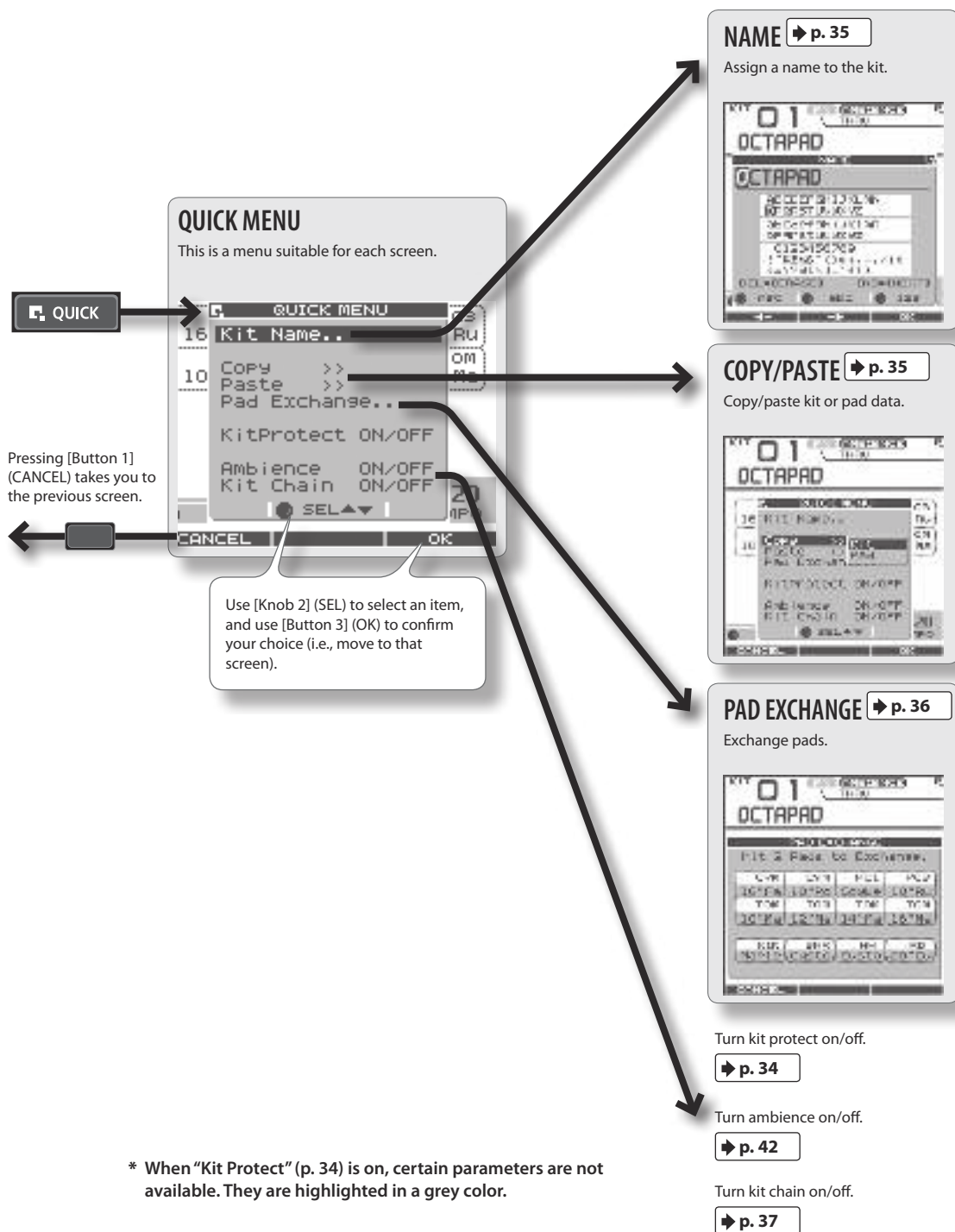

MENU Screen

Accessible from any screen pressing the [MENU] button takes you to the OCTAPAD's main menu.

In various explanations regarding the screens and menus, when you see, for example, "**choose MENU → SYSTEM → F.RESET**," the "→" points to the next selection you should make.

For details on each screen, refer to the pages listed on **p.**

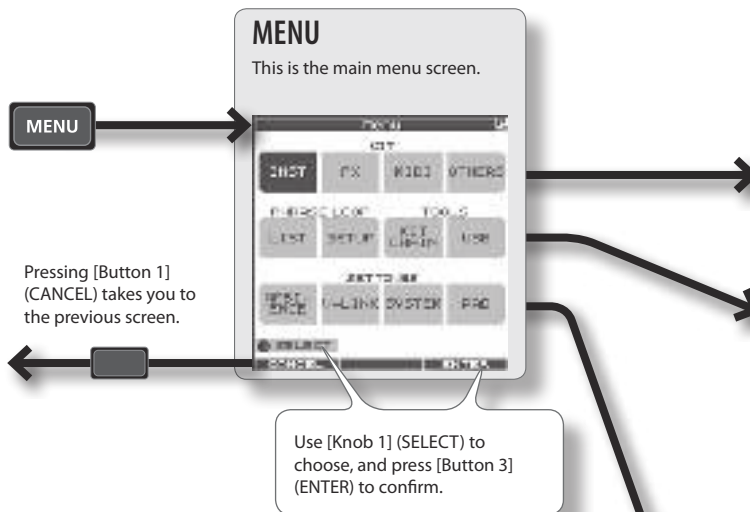

KIT

INST → p. 30

Edit an Inst.



PHRASE LOOP

LIST → p. 50

Select a phrase.



Basic operations in each screen

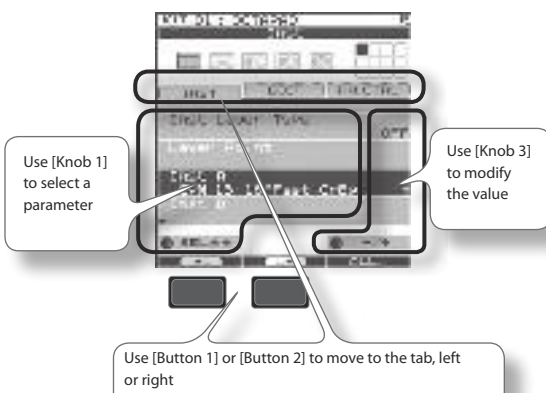

* Press the [BACK] button to return to the previous screen.

SETTINGS

AMBIENCE → p. 42

Make ambience-related settings.



MENU screen Quick Menu

If you press the MENU button and then press the [QUICK] button you will see “**Force Save Data**” in the pop-up window.

By pressing [Button 3] (OK) current data will be saved. (Also, The OCTAPAD will save your data automatically during the power-off process).

FX ▶ p. 39

Make effect (FX) settings.



MIDI ▶ p. 63

Make MIDI settings for the kit.



OTHERS ▶ p. 34

Make other settings such as the kit's volume or tempo.



SETUP ▶ p. 51

Make phrase loop settings.



TOOLS

KIT CHAIN ▶ p. 37

Switch kits in an order you specify.



USB ▶ p. 55

Save/load data on USB memory.

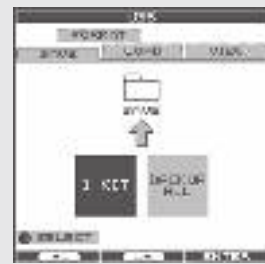

V-LINK ▶ p. 66

Make V-LINK settings.



SYSTEM ▶ p. 52

Make system settings that apply to the entire OCTAPAD.



PAD ▶ p. 59

Make pad-related settings such as pad sensitivity.



PHRASE LOOP Screen

Pressing the [STANDBY] button takes you to a page where you can set parameters of the phrase you are about to create. For details on each screen, refer to the page references shown below ➔ p. .

If you want to simply learn the operations, refer to "05 Recording a Phrase Loop (PHRASE LOOP)" (p. 26) in the Basic Operation section.

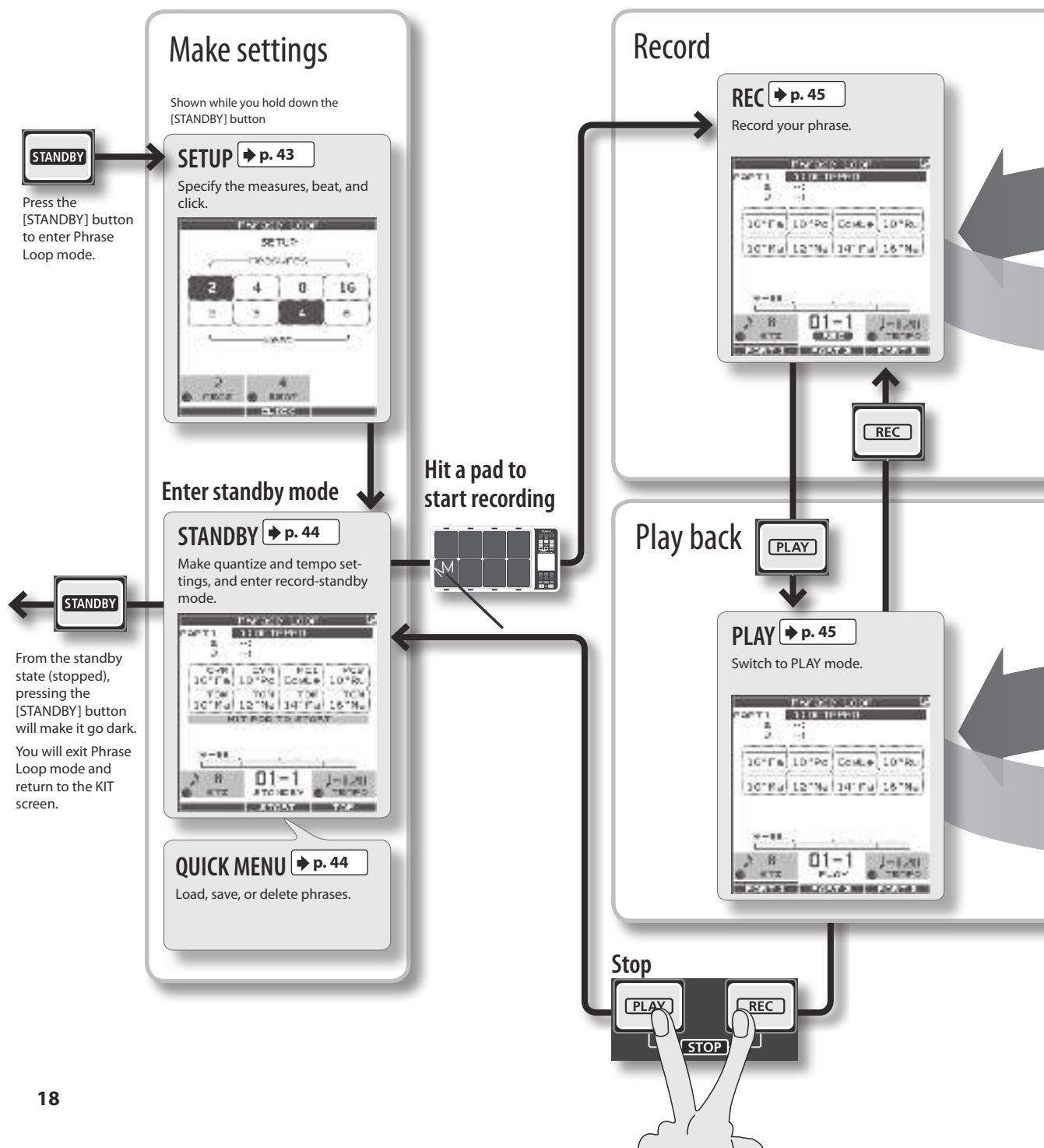

Set loop points ➔ p. 43

SET LOOP/
NEXT

Loop recording

Record an additional performance

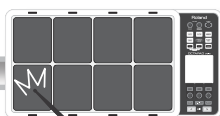

Perform along with the
phrase playback

Loop playback

Modify the phrase

Reserve the next operation ➔ p. 47

SET LOOP/
NEXT

Control the effect

FX CTRL

FX CONTROL ➔ p. 41

Use [Knob 1–3] to control the effect.

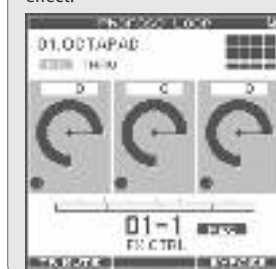

Mute

MUTE

MUTE ➔ p. 46

Mute the selected track.



Erase

ERASE

ERASE ➔ p. 47

Erase the selected track.



The restore function gives you a choice of restoring individual kits or all of them, all phrases, or a full Factory Reset.

NOTE

When you perform the Factory Reset operation, the kits and phrase data saved in the OCTAPAD will be initialized. If there's any data you want to keep, be sure to back it up to USB memory as described in "Saving Data to USB Memory (USB-SAVE)" (p. 56).

1. Choose MENU → SYSTEM → F.RESET.

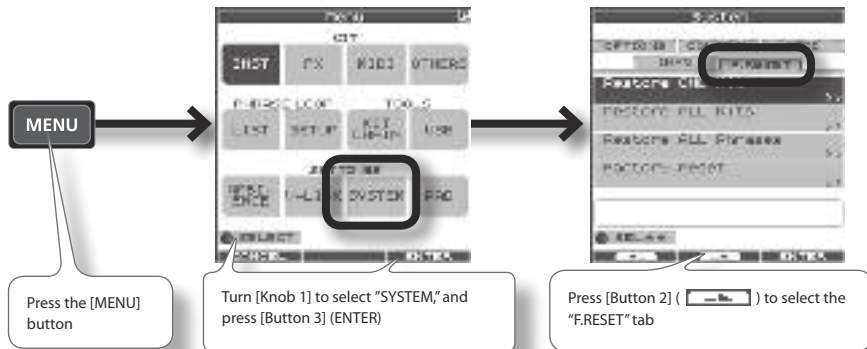

2. Turn [Knob 1] (SEL) to the reset function and press [Button 3] (ENTER).

Restore ONE Kit	Restore a specific kit
Restore ALL Kits	Restore all kits
Restore ALL Phrases	Restore all phrases
Factory Reset	Resets all data

* When "Write Protect" (p. 52) is ON, restore and factory reset functions are not available. They are highlighted in grey.

3. Proceed as follows.



If you selected "Restore One Kit"

This function actually copies pre-set kit data stored in the OCTAPAD's internal memory.



- 3-1. Use [Knob 1] (SOURCE) to select the source kit.
 - 3-2. Use [Knob 3] (DEST) to select the destination kit.
 - 3-3. Press [Button 3] (RESTORE) to execute.
- [Button 1] (CANCEL) will cancel the operation.

If you selected Restore All Kits/Phrases/Factory Reset

The following screen message will appear.



- 3-1. Press [Button 3] (RESTORE or RESET) to execute.
- Press [Button 2] (BACKUP) to go to the USB-SAVE screen (p. 56).
 - [Button 1] (CANCEL) will cancel the operation.

4. When the confirmation message appears, press [Button 3] (OK).

The reset will be executed. Never turn off the power during the reset process.

Basic Operation

It is important to understand the basic operations and functions of the OCTAPAD before using it. Please read this section fully as you check out the OCTAPAD'S possibilities.

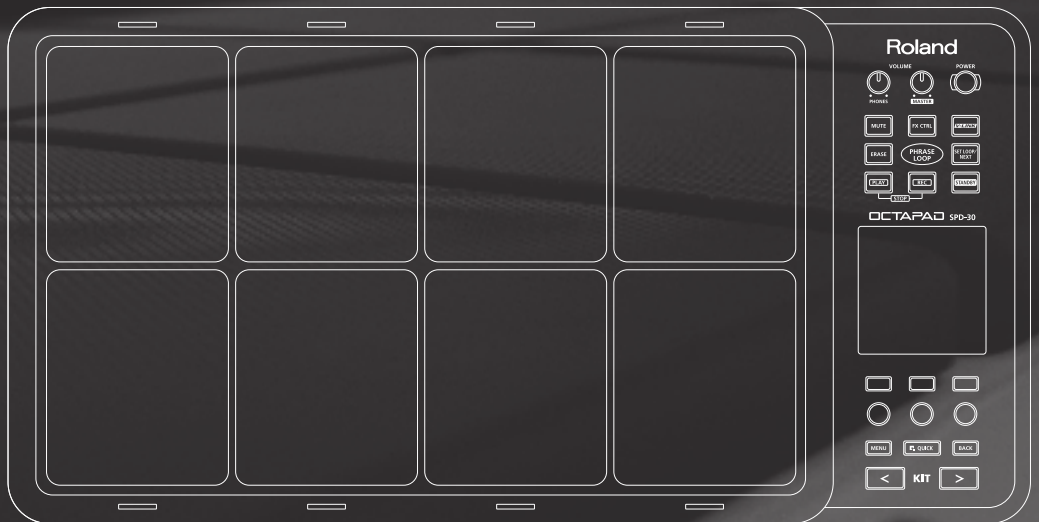

Select any kit. The kit number and name appear in the KIT screen.

Information shown in the KIT screen

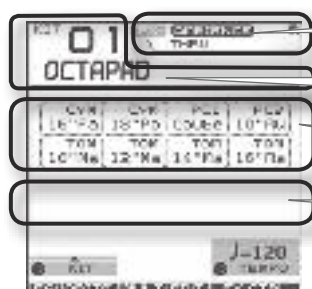

Indicates if the FX/ambience are on or off and the FX name.

Kit number/Kit name.

The Inst and group names are highlighted when you play the pads.

The external trigger indicators can be turned on or off. See "Ext Pad Indicator" (p. 52).

[KIT] Buttons

1. Use the backlit [KIT] buttons to switch kits.

The kit will change immediately, or if you are in any edit screen you will return to the current KIT.

By holding down either of the buttons, scrolling speed increases.



KIT LIST

1. In the KIT screen, turn [Knob 1] (KIT).

The KIT LIST appears. Turn the same [Knob 1] to move the cursor.



2. Press [Button 3] (OK) to select.

The kit will switch.

FAVORITE KITS

Here's how to register and recall your favorite kits.



How to Register a favorite kit

1. In the KIT screen, press [Button 1] (FAVORITE) and the list appears.
2. Turn [Knob 1] (FAV KIT) to select the destination (10 possibilities).
3. Press [Button 2] (ADD).

The "current" Kit you had selected before pressing the FAVORITE button will be assigned to your destination choice.

How to Recall a favorite kit

1. In the KIT screen, press [Button 1] (FAVORITE) and the list appears.
2. Use [Knob 1] (FAV KIT) to choose.
3. Press [Button 3] (OK).

You'll switch to the kit that is selected in the list.

KIT CHAIN Function

The Kit Chain function allows you specify the order in which kits will switch. Very convenient for live performance.

- ➔ For details, refer to "KIT CHAIN" (p. 37).

Foot Switch

Foot switches can be used to change kits.

- ➔ For details, refer to "Foot Switch and External Pad Settings (SYSTEM-CONTROL)" (p. 53).



Here's how to change or assign an Inst to each pad. More about Insts and Layers is here: "What is an Inst?" (p. 8). The changes you make here are saved. You can't modify a kit whose "Kit Protect" (p. 34) is on.

1. Choose MENU → INST → INST (p. 16).

The INST screen appears.

Use [Knob 1] (SEL) to select a parameter.

The cursor will initially be at Inst A, so turning [Knob 3] (-/+) will change Inst A.



Indicates the pad you're currently editing and will change when you play any pad.

Select Inst A.

Select Inst B.
(This will not work if Inst Layer Type is "OFF")

Turn [Knob 3] (-/+) to modify the value.

2. Play any pad whose Inst you want to change.

3. Turn [Knob 3] (-/+) to select an Inst.

Press [Button 2] (PREVIEW) to audition the Inst.



Turn [Knob 2] (GROUP) to select the Inst group.

Turn [Knob 3] (-/+) to select an Inst.

Press [Button 3] (OK) to confirm the selected Inst.

List of Inst groups

KIK	Kick (bass drum)	PC1	Percussion with heads
SNR	Snare drum	PC2	Metallic percussion
TOM	Tom-tom	PC3	Miscellaneous percussion
HH	Hi-hat cymbal	PC4	Melodic percussion
RD	Ride cymbal	MEL	Pitched instruments
CYM	Crash cymbal	SFX	Sound effects
		OFF	Off

4. Repeat steps 2–3 to select the Inst for other pads.

5. Press the [BACK] button to return to the KIT screen.

- Information on layer and other parameters, can be found here: "Inst Settings (INST)" (p. 30)
- You can exchange data between the pads. Refer to "Exchanging Pads (PAD EXCHANGE)" (p. 36).

What is Multi Edit?

Pushing the Multi Edit button gives you access to 10 different editing parameters. (See the chart below)

1. In the KIT screen, press [Button 2] (MULTI EDIT).

The Multi Edit screen appears.

Here you can see all the relative values assigned to each pad and external trigger input.

The changes you make are saved in the kit. You can't edit a kit whose "Kit Protect" (p. 34) is on.

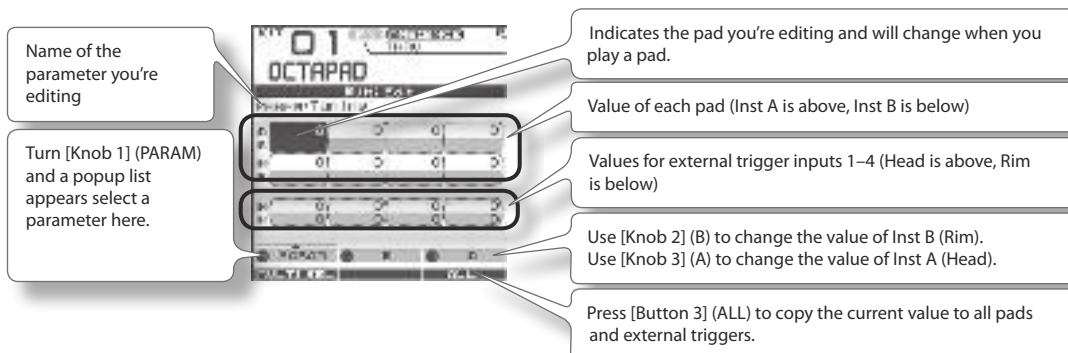

2. Turn [Knob 1] (PARAM) to select the parameter and press [Button 3] (OK) to confirm your choice.

Parameter	Value	Explanation
Tuning	-2400~+2400	Negative ("-") values will lower the pitch; positive ("+") values will raise the pitch. The value will change in steps of 10 as you turn the knob.
Coarse Tune	-2400~+2400	This is the same as Tuning, but the value will change in steps of 100 as you turn the knob.
Muffling	0-50	Increasing the value will decrease the resonance and decay.
Soft Attack	0-50	Specifies the sharpness of the attack. Increasing the value will soften the sound's attack.
Tone Color	L50-H50	Modifies the brightness of the sound. Higher settings will produce a brighter sound.
Pitch Sweep	-100~+100	Negative ("-") settings will make the pitch change from high to low. Positive ("+") settings will make the pitch change from low to high.
Volume	0-100	Specifies the volume.
Pan	L15-CTR-R15	Specifies the pan position. CTR is center.
Reverse	OFF, ON	If this is ON, the pad's sound will play backward. * Some Insts will NOT play in reverse.
FX Send	0-100 or OFF, ON	Determines the send level to FX (effect). Adjust accordingly.

3. Hit a pad to select it for editing.

- If you want to edit multiple pads at the same time, hold down [Button 1] (MULTISEL) and play the desired pads.
- If you hit a pad that is not selected, it will cancel the multi selection. To stay in this multi selection mode, only play the pads you have selected.

4. Use [Knob 3] (A) or [Knob 2] (B) to edit the value.

- [Knob 3] (A) changes the value for Inst A (Head).
- [Knob 2] (B) changes the value for Inst B (Rim).

5. Press the [BACK] button to return to the KIT screen.

► If you want to adjust the pad's sensitivity, refer to "Internal Pad Sensitivity Settings" (p. 59).

For an overview of the effects, refer to “What are Ambience and FX?” (p. 9).

AMBIENCE

1. Choose MENU → AMBIENCE → AMBIENCE (p. 16).

The AMBIENCE screen appears. Use [Knob 1] and [Knob 3] to switch ambience on/off or change its type.

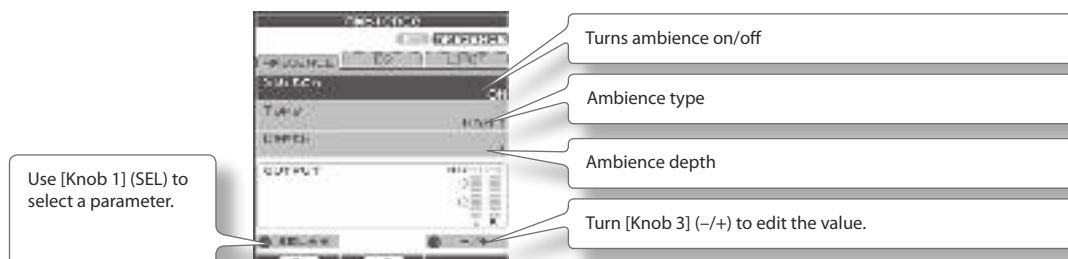

MEMO

In the KIT screen, you can also turn ambience on/off by using QUICK MENU → Ambience ON/OFF.

FX

1. Choose MENU → FX → TYPE (p. 16)

The FX screen appears. Use [Knob 3] to switch the FX type.

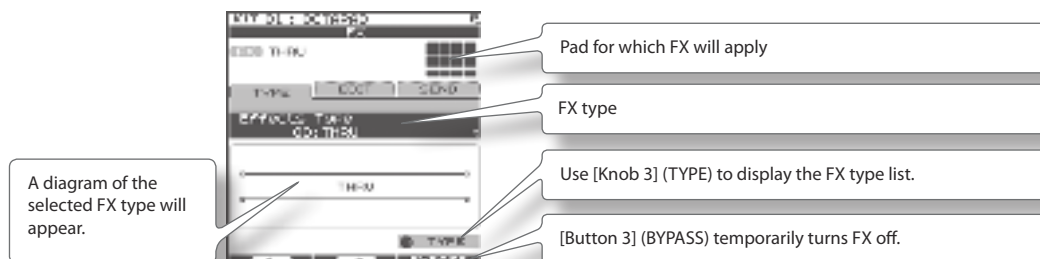

Using the knobs to control FX

1. Press the [FX CTRL] button.

The FX CONTROL screen appears. You can use [Knob 1]–[Knob 3] to control the FX parameters. The most suitable parameters for the effect will automatically be assigned to the knobs. Changes you make in the FX CONTROL screen are not saved to the kit.

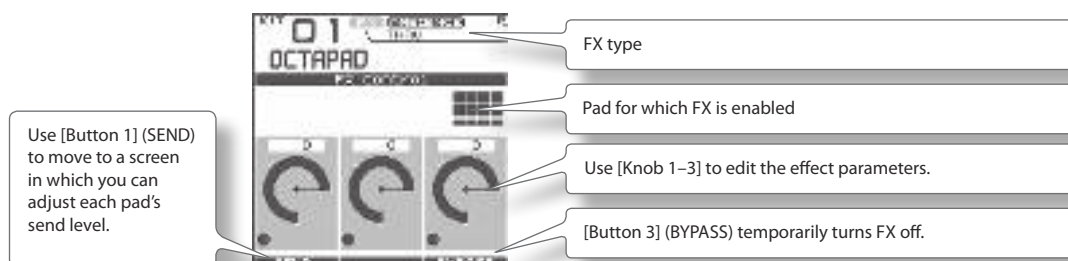

➤ For details on how to edit each parameter, refer to “AMBIENCE” (p. 42) and “FX” (p. 39).

To simply explain the Phrase Loop function we will use the basic 8-beat phrase shown below.

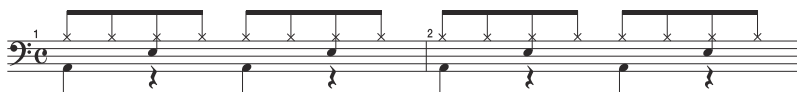

Step 1: Select a Kit

1. Use the [KIT] buttons to select the acoustic kit "50: Tutorial."

In kit "50: Tutorial," instruments are assigned to pads as follows. Start by practicing this phrase.

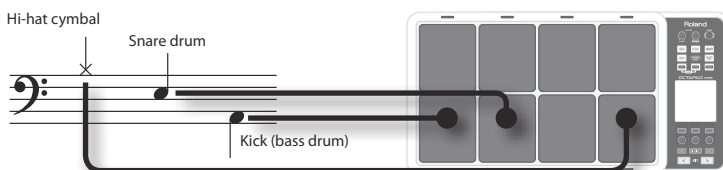

Step 2: Make Settings Before Recording

Measures, Time Signature (Beat) and Metronome (Click) Sound settings

Hold down the [STANDBY] button and the PHRASE LOOP SETUP screen appears.

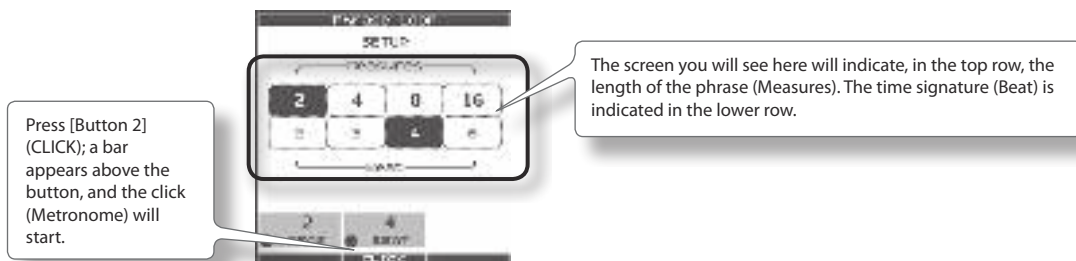

1. Hold down the [STANDBY] button and make your choice by hitting the relative pad or by turning [Knob 1] (MEAS) or [Knob 2] (BEAT).

As shown in the illustration, please select (2 measures, 4 beats) for this recording.



2. Press [Button 2] (CLICK).

You'll hear the click (Metronome).

MEMO

- The click sound can also be turned on/off from the PHRASE LOOP screen by choosing the Quick Menu "Click ON/OFF" command.
- The blinking tempo indicator () also shows the rhythm. If you don't want to hear a click (such as in a live performance), you can turn off the click sound and record while watching the blinking tempo indicator.
- As described in "Metronome (Click) Sound Settings (PHRASE LOOP SETUP-CLICK)" (p. 51), you can make settings such as "sounding the click only on the first pass of the loop," changing the type of click sound, or adjusting the click volume.

Quantization and tempo settings

What is quantization?

Quantization is a function that automatically corrects the timing of your playing. It only functions during the recording process. By making the appropriate quantization setting, you choose between resolution intervals of 8th notes, 12th note triplets, 16th notes, or 24th note triplets.

When you take your finger off the [STANDBY] button, it will light and the PHRASE LOOP screen appears.

Turn [Knob 1] (QTZ) to select the quantize interval.
Or select "OFF."

To start recording, press [Button 2] (START) or hit a pad.



The currently selected kit is shown.

Turn [Knob 3] (TEMPO) to set the tempo.

You can set the tempo manually by tapping [Button 3] (TAP) four times or more. You can also set the tempo by holding down [Button 3] (TAP) and playing a pad four times or more.

Now make settings for the phrase that you will record (quantize to 8th notes, tempo 100).

3. Turn [Knob 1] (QTZ) to set quantization to "8" (8th notes).

If you're confident that you have precise timing, you can leave this setting "OFF."

4. Turn [Knob 3] (TEMPO) to set the tempo at "100."

MEMO

You can also set the tempo of the phrase before entering standby mode, in the kit screen.

Step 3: Recording

Play the pads in rhythm with the click. Recording automatically begins the moment you hit the first pad.

* **Recording or playback will not start even if you press the [REC] button or [PLAY] button. These buttons only switch between Record and Play modes. In order to start the phrase, you must either hit a pad or press [Button 2] (START).**

1. Hit the pads to record the phrase.

Although you are free to record all pads at the same time, you can also record (overdub) each pad individually, for example by starting with the bass drum, then recording the snare drum, and then the hi-hat etc.

Record the hi-hat on the third pass



Record the snare drum on the second pass



Record the bass drum on the first pass



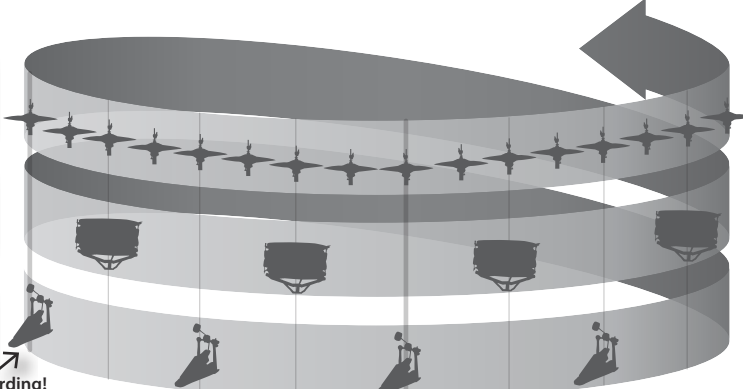

2. When you're finished recording, press the [PLAY] button.

The [PLAY] button lights, and you're switched to Play mode. The phrase will play only. No recording is possible.

- If you press the [REC] button again, you return to the Record (REC) mode.
- To stop the phrase, hold down the [PLAY] button and press the [REC] button.

Re-doing the Recording

If you want to re-do the recording, it's easy to use the following methods.

Erasing a Track (ERASE)

During playback or recording, you can erase just the track of a specific pad.

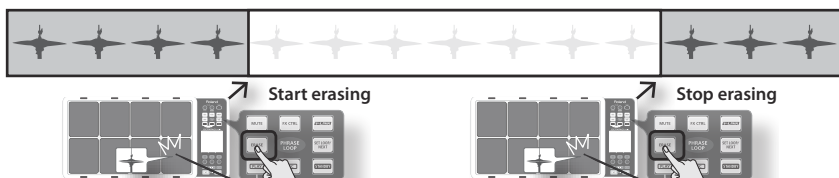

1. Hold down the [ERASE] button, and when you want to start erasing, hit the pad whose track you want to erase.
That pad's illumination will blink while its track is being erased.
2. Hold down the [ERASE] button, and when you want to stop erasing, hit the pad whose track was being erased.

Undoing a Recording (UNDO)

You can undo the previous recording or erasure. Perform the following step immediately after you've recorded or erased data. You can't undo once you've stopped the phrase.

1. In the PHRASE LOOP screen (during PLAY or REC), choose the QUICK MENU command Undo REC (or Undo ERASE).

Clearing the Phrase (CLEAR PHRASE)

If you want to re-record from scratch, you can clear the phrase.

1. In the PHRASE LOOP screen (while stopped), choose the QUICK MENU command Clear Phrase.
2. When the confirmation message appears, press [Button 3] (OK).

Saving the Phrase (SAVE PHRASE)

The recorded phrase will be lost when you exit Phrase Loop mode, select a different phrase, or turn off the power. If you want to keep the phrase, you can save it to internal memory or to USB memory.

1. In the PHRASE LOOP screen (while stopped), choose the QUICK MENU command Save Phrase.

When the SAVE PHRASE screen appears, save the phrase as described in the procedure on p. 49.

Exiting Phrase Loop Mode

In the standby condition (while stopped), press the [STANDBY] button to make it go dark; you'll exit Phrase Loop mode and return to the KIT screen.

* If you leave the phrase loop mode without saving your data it will be lost. (A reminder will appear in the screen.)

Advanced techniques

In addition to the Phrase Loop functions explained here, you can mute a specific pad, record knob movements while you use the knobs to control an effect, or reserve the operation that will occur on the next loop.

➡ For details, refer to "Editing a Phrase" (p. 46).

Advance Operation

1 Kit.....p. 30

This chapter explains how to create a kit and use effects.

2 Phrase Loopp. 43

This chapter provides a full explanation of the Phrase Loop functionality.

3 Other Settingsp. 52

This chapter explains settings such as pad and pedal calibration, and how to connect MIDI and USB equipment.

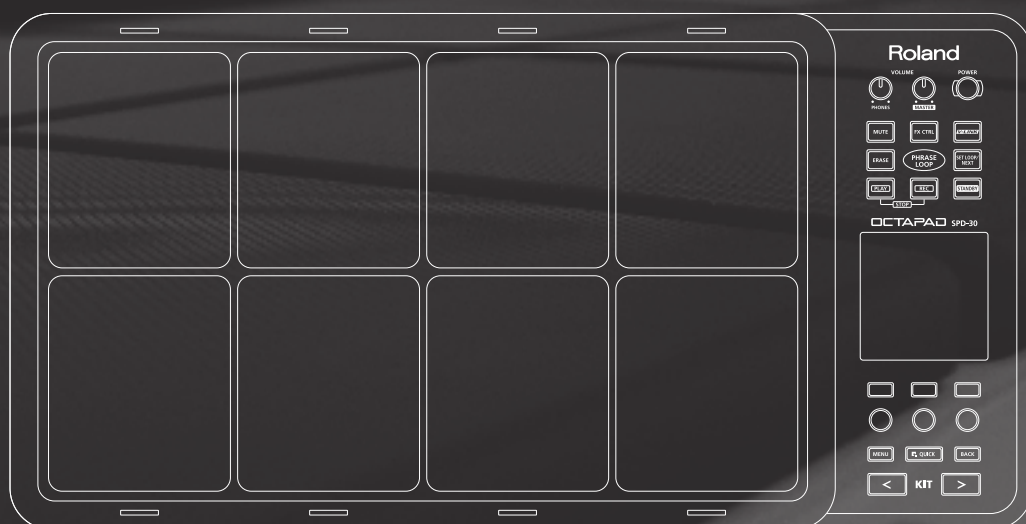

Creating a Kit

Inst Settings (INST)

Inst and Layer Settings (INST-INST)

For more about Insts and Layers, refer to “What is an Inst?” (p. 8). How to access individual Inst parameters for each pad.

1. Choose MENU → INST → INST (p. 16).

The INST-INST screen appears.

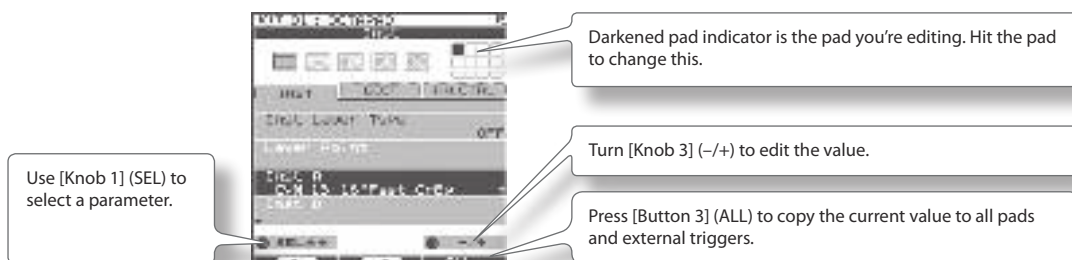

2. Hit the pad that you want to edit; it will be selected.

3. Turn [Knob 1] (SEL) to select a parameter.

4. Turn [Knob 3] (-/+) to edit the value.

Parameter	Value	Explanation
Inst Layer Type	OFF	<p>Volume</p> <p>Only Inst A will play.</p> <p>If Layer is set to other than OFF, the indication shown in this illustration will appear at the upper left of the Inst name indication in screens such as the KIT screen.</p>
	MIX	<p>Volume</p> <p>Inst A and Inst B will both play together.</p> <p>If the Layer Point has been specified, Inst B will be heard only when you hit the pad more strongly than the specified Layer Point velocity value, as shown in the illustration at right.</p>
	SWITCH	<p>Volume</p> <p>Hits that are softer than the Layer Point will play Inst A, and hits that are stronger will play Inst B.</p>
	FADE	<p>Volume</p> <p>Inst B will be added to Inst B when you play more strongly than the Layer Point.</p>
	XFADE	<p>Volume</p> <p>This is essentially the same as FADE, but Inst A will decrease as you play the pad more strongly than the Layer Point.</p>
Layer Point	1–127	Specifies the velocity value at which Inst B will start being heard.
Inst A		Selects Inst A. For details on how to select this, refer to “02 Selecting an Inst (INST)” (p. 23).
Inst B		Selects Inst B. For details on how to select this, refer to “02 Selecting an Inst (INST)” (p. 23).
Mute Group	OFF, 1–6	<p>On an acoustic drum set, for example, the open hi-hat and closed hi-hat will not be heard simultaneously. You can use Mute Group settings to simulate this behavior.</p> <p>Mute Group is a function that prevents Insts of the same mute group setting from being heard together. You can specify six mute groups. If you don't want an Inst to belong to any mute group, choose “OFF.”</p>
Dynamics	OFF, ON	If you choose OFF, playing dynamics will be ignored, and the Inst will only sound at the maximum velocity (127).

You can't select Inst Layer Type for an external pads

For external pads (p. 60), you can only use 2 sounds: Inst Head and Inst Rim. (Dual trigger pad is needed to have head and rim sounds) Refer to the owner's manual of the pad you're using.

Internal pads	External pads
Inst A	Inst Head
Inst B	Inst Rim

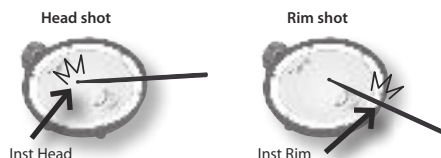

Editing an Inst (INST-EDIT)

Here's how to access the various editing parameters.

1. Choose MENU → INST → EDIT (p. 16).

The INST-EDIT screen appears.

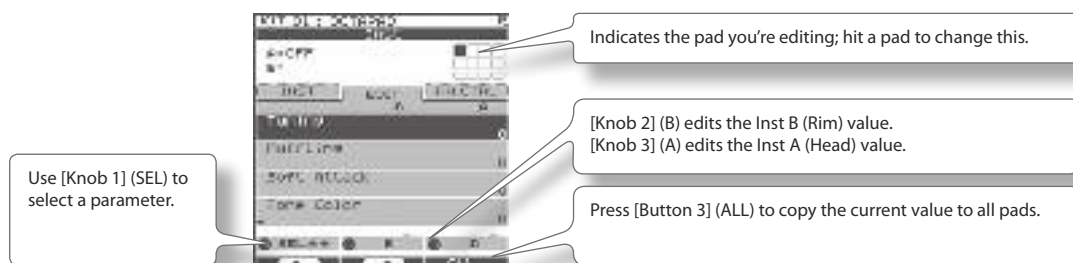

2. Hit the pad that you want to edit; it will be selected.

3. Turn [Knob 1] (SEL) to select a parameter.

4. Turn [Knob 3] (A) or [Knob 2] (B) to edit the value.

- [Knob 2] (B) edits the Inst B (Rim) value.
- [Knob 3] (A) edits the Inst A (Head) value.

Parameter	Value	Explanation
Tuning	-2400~+2400	Negative ("-") settings lower the pitch, and positive ("+") settings raise the pitch. Turning the knob will change the value in steps of 10.
Muffling	0~50	Increasing this value will decrease the resonance and decay of the sound.
Soft Attack	0~50	Adjusts the sharpness of the sound's attack. Higher settings will produce a softer attack.
Tone Color	L50~H50	Adjusts the brightness of the sound. Higher settings will produce a brighter sound.
Pitch Sweep	-100~+100	Positive ("+") settings make the pitch sweep from high to low. Negative ("-") settings make the pitch sweep from low to high.
Volume	0~100	Specifies the volume.
Pan	L15~CTR~R15	Specifies the pan setting. CTR is center.
Reverse	OFF, ON	If this is ON, the pad's sound will play backward. * Some Insts will NOT play in reverse.

Hi-hat Settings (INST-HH CTRL)

Here you can decide how the hi-hat Inst will sound, and choose the Inst to be controlled by a hi-hat control pedal (FD-8: sold separately).

1. Choose MENU → INST → HH CTRL (p. 16).

The INST-HH CTRL screen appears.

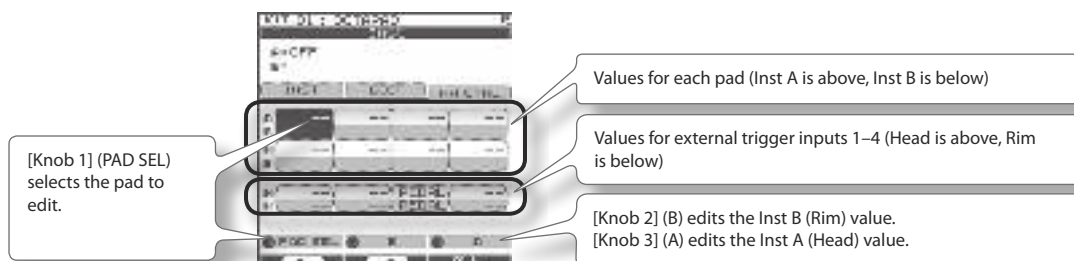

2. Turn [Knob 1] (PAD SEL) (or hit a pad) to select the pad that you want to edit.

3. Turn [Knob 3] (A) or [Knob 2] (B) to edit the value.

- [Knob 2] (B) edits the Inst B (Rim) value.
- [Knob 3] (A) edits the Ins A (Head) value.

Parameter	Value	Explanation
HH CTRL	For the hi-hat Inst	
	CLOSE	Plays the closed hi-hat sound.
	HALF	Plays the half-open hi-hat sound.
	OPEN	Plays the open hi-hat sound.
	PEDAL	Choose "PEDAL" if a hi-hat control pedal (FD-8: sold separately) is connected. The hi-hat sound will switch according to how the hi-hat control pedal is pressed. * Only one of the pads can be set to "PEDAL."
	For other than the hi-hat Inst	
	PEDAL	The sound will play when you press the hi-hat control pedal. * Only one of the pads can be set to "PEDAL."
	—	No sound will play when you press the hi-hat control pedal.

HH CTRL setting examples

If a hi-hat control pedal is connected

Choose "PEDAL" for the pad that's assigned to the hi-hat Inst.

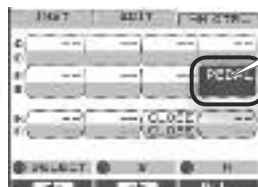
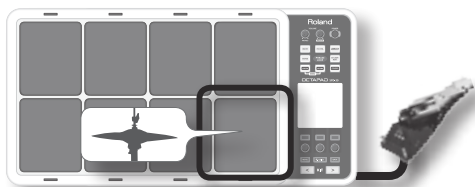

Set to "PEDAL"

If a hi-hat control pedal is not connected

Make the following settings if you want to assign the closed hi-hat and open hi-hat sounds to two different pads.

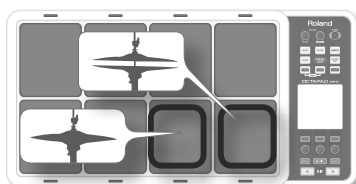

Set Inst A to "CLOSE"

Set Inst B to "OPEN"

If you want to use one pad to play both the closed hi-hat, and be able to switch to the open hi-hat, choose the same hi-hat Inst for both Inst A and B of a single pad, set "Inst Layer Type" (p. 30) to "SWITCH," and set HH CTRL as follows. Use the "Layer Point" (p. 30) setting to specify the dynamic level at which the hi-hat will open.

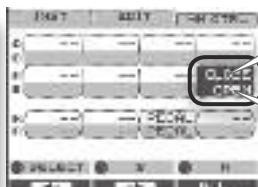
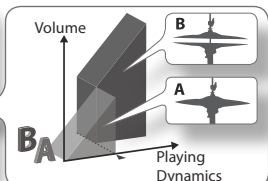

Set Inst A to "CLOSE"

Set Inst B to "OPEN"

INST Screen QUICK MENU

From the INST screen, press the [QUICK] button to access the following QUICK MENU.

Menu	Explanation	Page
Copy Pad	Copy pad settings.	p. 35
Paste Pad	Paste pad settings.	p. 35
Pad Exchange	Access the Pad Exchange screen where you can exchange pads.	p. 36
Multi Edit	Access the MULTI EDIT screen where you can edit the tuning and volume of each pad.	p. 24
Kit Protect ON/OFF	Switch the kit protect setting on/off.	p. 34

Settings for the Entire Kit (KIT OTHERS)

Kit Volume, Tempo, and Protect (KIT OTHERS-KIT)

Here you can edit the kit's volume, tempo, and protect settings.

1. Choose MENU → OTHERS → KIT (p. 16).

The KIT OTHERS-KIT screen appears.

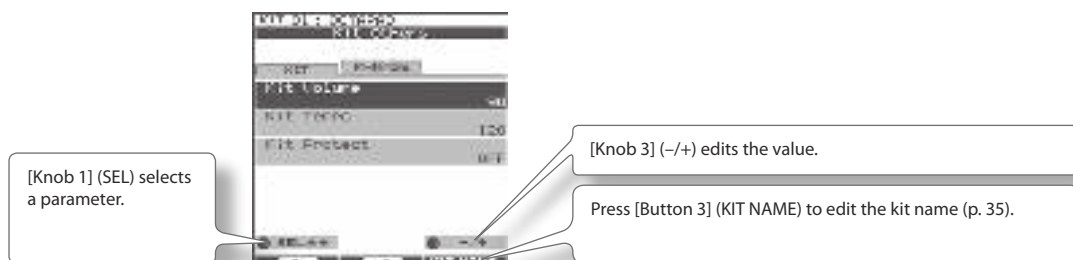

2. Turn [Knob 1] (SEL) to select a parameter.
3. Turn [Knob 3] (-/+) to edit the value.

Parameter	Value	Explanation
Kit Volume	0–100	The volume of the entire kit.
Kit Tempo	OFF, 40–260	You can specify a tempo for each kit. If the system setting "Kit Tempo Func" (p. 52) is set to ENABLE, the tempo will change to the kit tempo when you switch kits. However, the tempo will not change if the Kit Tempo is Off.
Kit Protect	OFF, ON	If Kit Protect is ON, that kit cannot be edited. If Kit Protect is ON, a  icon is shown beside the kit number in the KIT screen.

Phrase Settings Recalled by the Kit (KIT OTHERS-PHRASE)

You can specify the phrase settings that the kit will recall.

1. Choose MENU → OTHERS → PHRASE (p. 16).

The KIT OTHERS-PHRASE screen appears.

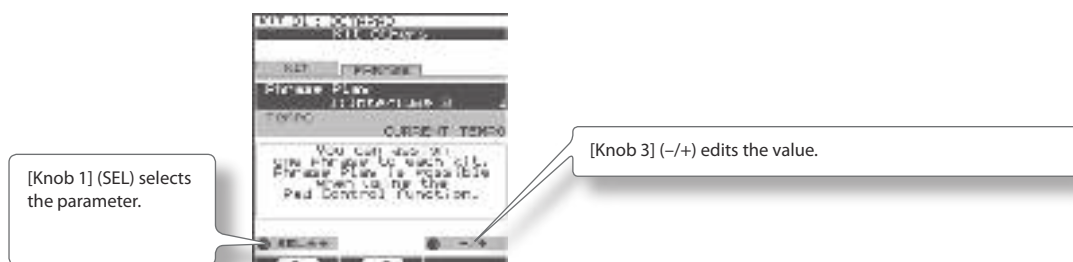

2. Turn [Knob 1] (SEL) to select a parameter.
3. Turn [Knob 3] (-/+) to edit the value.

Parameter	Value	Explanation
Phrase Play	OFF, 01–50	The Phrase Loop will start playing using the phrase you assign here (internal data only) when you hold down the foot switch assigned to the "PAD CTRL" (p. 53) and hit the [Phrase Play] pad.
Tempo	PHRASE TEMPO, CURRENT TEMPO	You can choose whether the tempo that will be used following the Phrase Play will be the tempo at the time the phrase was saved (PHRASE TEMPO) or the current tempo (CURRENT TEMPO).

Assigning a Name (NAME)

Here's how to enter a name for a kit or phrase.

1. From the KIT screen, choose QUICK MENU → Kit Name (p. 15).

* In some cases the NAME palette may also be displayed from other screens as well.

The NAME palette will appear. Use the following knobs and buttons to enter a name; when you're finished, press [Button 3] (OK) to confirm it.

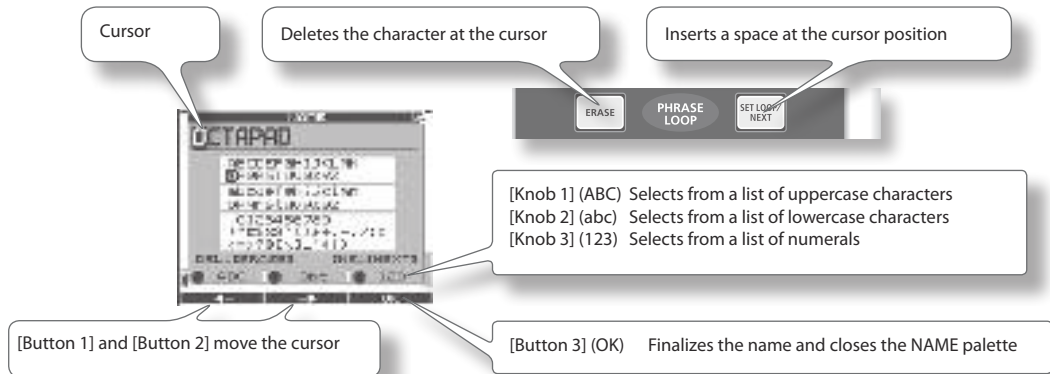

NAME Palette QUICK MENU

In the NAME palette, pressing the [QUICK] button will access the following QUICK MENU.

Menu	Explanation
Copy Name	Copies the entire text string.
Paste Name	Pastes the entire text string.
Clear All	Clears the entire text string.

Copying a Kit or Pad (COPY)

Here's how to copy a kit or pad.

Copying a Pad

This function will copy the most recently-struck pad, and copy its settings to another pad. You can also copy to other kits.

1. From the KIT screen, choose QUICK MENU → Copy → Pad (p. 15).
Alternatively, from the INST screen, choose QUICK MENU → Copy Pad.

With the cursor located at the menu (don't press [Button 3] (OK) yet), the copy-source pad's illumination will blink. If desired, you can change pads by striking a different pad.

2. Press [Button 3] (OK) to copy the pad.

If you want to paste to a different kit, select the paste-destination kit.

3. From the KIT screen, choose QUICK MENU → Paste → Pad.
Alternatively, from the INST screen, choose QUICK MENU → Paste Pad.

With the cursor located at the menu (don't press [Button 3] (OK) yet), the copy-destination pad's illumination will blink. If desired, you can change pads by striking the desired pad.

4. Press [Button 3] (OK) to paste the pad settings.

Copying a Kit

Here's how to copy the currently selected kit.

1. **Select the copy-source kit.**
2. From the KIT screen, choose **QUICK MENU → Copy → Kit** (p. 15).
3. Press [Button 3] (OK) to copy the kit.
4. **Select the copy-destination kit.**
5. From the KIT screen, choose **QUICK MENU → Paste → Kit**.
6. Press [Button 3] (OK).

A confirmation screen appears.

7. Press [Button 3] (OK) to paste the kit.

Exchanging Pads (PAD EXCHANGE)

Here's how to exchange the settings of two pads. You can also exchange pads between kits.

1. From the KIT screen (or the INST screen, etc.), choose **QUICK MENU → Pad Exchange** (p. 15).

The PAD EXCHANGE screen appears.



2. **Hit the first pad to select it.**

The selected pad will be shown in the screen, and the selected pad's illumination will blink.

If you want to exchange pads across kits, use the [KIT] buttons to select the desired kit.

If you decide to cancel the procedure, press [Button 1] (CANCEL).

3. **Hit the pad to be exchanged.**

The pad settings will be exchanged.

KIT CHAIN

The Kit Chain function lets you decide a specific order in which kits will be switched. This makes it very easy, during live performances, to switch kits in your desired order. You can use the [KIT] buttons or a foot switch (sold separately) to do the switching.

You can create eight Kit Chain Banks (A–H) with 20 kits in each chain.

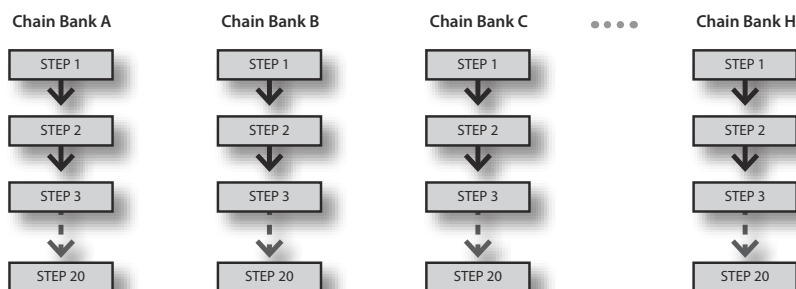

Creating a Kit Chain (KIT CHAIN)

Here's how to create a kit chain.

1. Choose MENU → Kit Chain (p. 16).

The KIT CHAIN screen appears. Use the following knobs and buttons to create your kit chain.

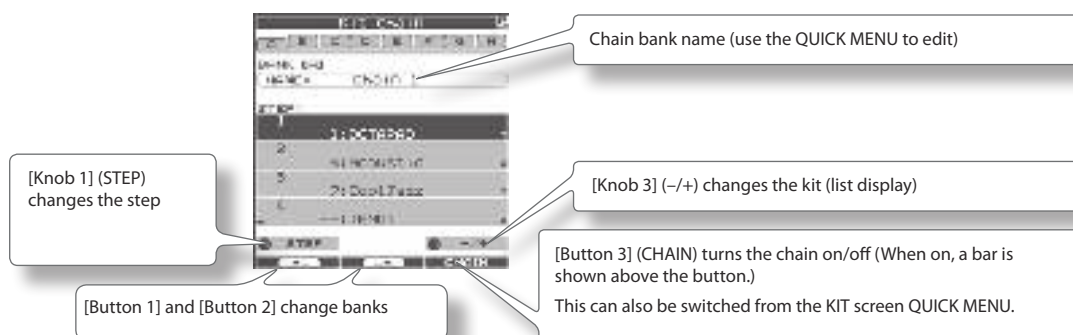

KIT CHAIN Screen QUICK MENU

From the KIT CHAIN screen, press the [QUICK] button to access the following QUICK MENU.

Menu	Explanation	
Move Up	Moves the selected step up one place	
Move Down	Moves the selected step down one place	
Delete	Deletes the selected step, moving up subsequent steps	
Insert	Inserts a step at the selected position	
Chain Name	Assigns a chain bank name (p. 35)	
Clear All Steps	Deletes all steps	

Switching Kit Chains

From the KIT screen, choose QUICK MENU → Kit Chain ON/OFF to turn Kit Chain on/off.

If Kit Chain is on, the CHAIN icon appears in the display. You can use the knobs, [KIT] buttons, or foot switch to move in the order you have decided. You can also switch between the Chain Banks.

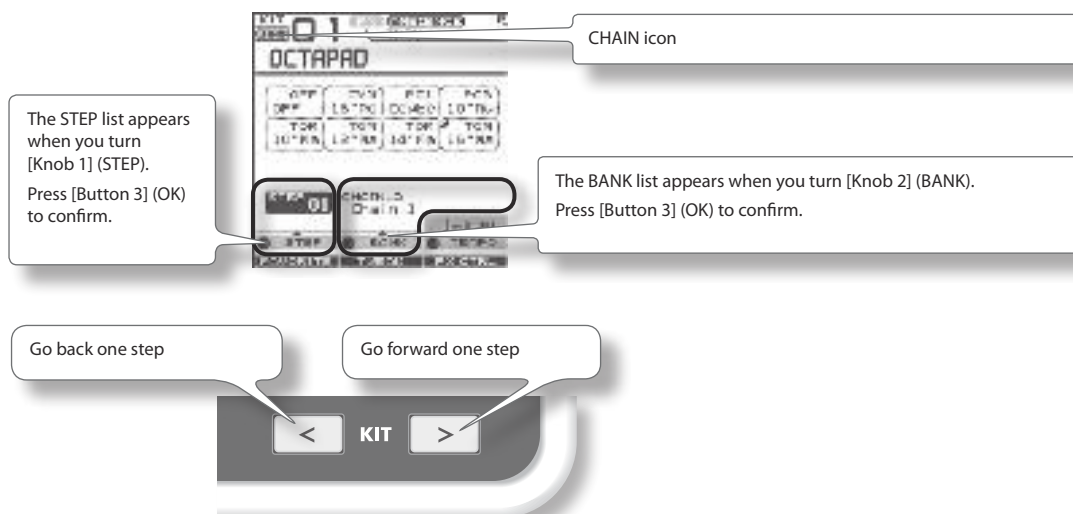

Using the Effects (FX)

The onboard effects processor, "FX", has 30 different effects to choose from.

FX Settings (FX)

Switching the FX Type (FX-TYPE)

Here's how to switch the FX type.

1. Choose MENU → FX → TYPE (p. 16).

The FX-TYPE screen appears.

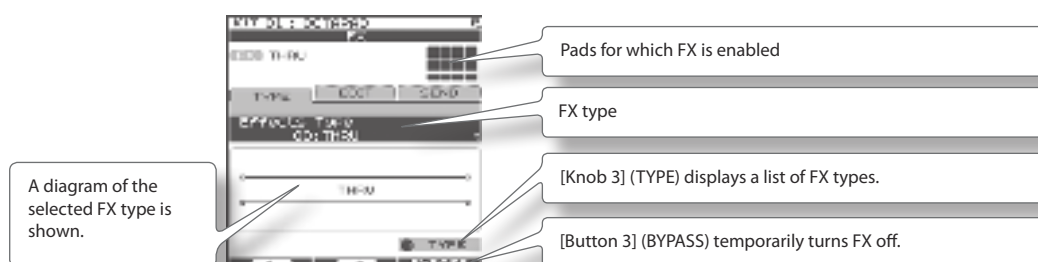

2. Turn [Knob 3] (-/+) to select an FX type.
3. Press [Button 3] (OK) to confirm.

Parameter	Value	Explanation
FX Type	00(THRU)-30	FX type. If you select "00(THRU)," FX will not be applied.

Editing FX Parameters (FX-EDIT)

Here's how to edit the parameters of each FX.

1. Choose MENU → FX → EDIT (p. 16).

The FX-EDIT screen appears.

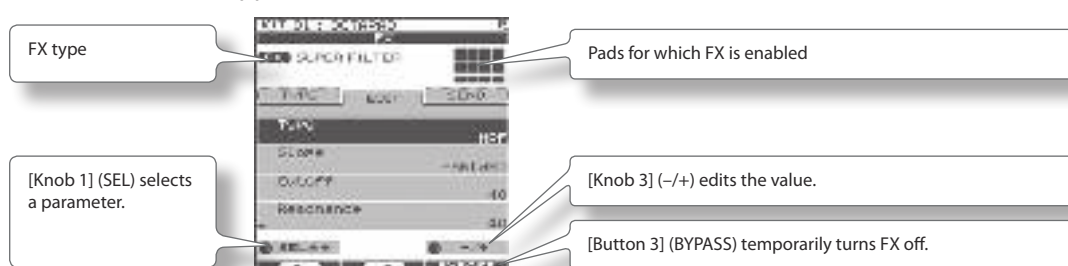

2. Turn [Knob 1] (SEL) to select a parameter.
3. Turn [Knob 3] (-/+) to edit the value.
 - The parameters will differ depending on the FX.
 - Parameters for which the following icons are shown can be controlled using the knobs in the FX CONTROL screen (p. 41).

● ○ ○	Knob 1
○ ● ○	Knob 2
○ ○ ●	Knob 3

Setting the FX Send Level for Each Pad (FX-SEND)

Each pad has its own individual effects send level.

1. Choose MENU → FX → SEND (p. 16).

The FX-SEND screen appears.

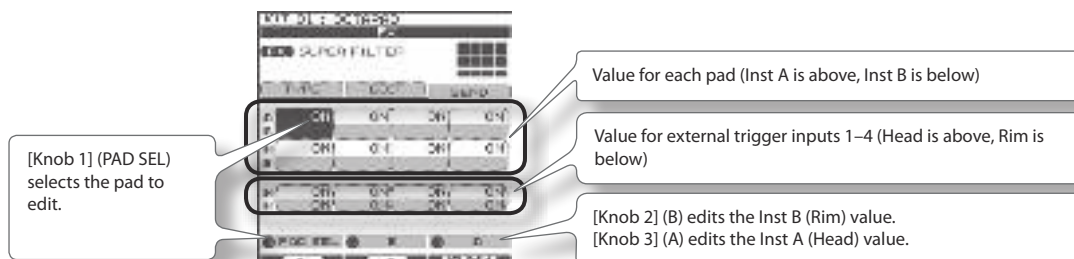

2. Turn [Knob 1] (PADSEL) (or hit a pad) to select the pad whose settings you want to edit.

3. Turn [Knob 3] (A) or [Knob 2] (B) to edit the value.

- [Knob 2] (B) edits the Inst B (Rim) value.
- [Knob 3] (A) edits the Inst A (Head) value.

Parameter	Value	Explanation
FX Send	0–100	Specifies the FX Send level for each pad. Depending on the FX type, the range will be either “Send level (0–100)” or “OFF, ON.”
	or	
	OFF, ON	

FX Screen QUICK MENU

From the FX screen, press the [QUICK] button to access the following QUICK MENU.

Menu	Explanation	Page
Copy FX	Copies FX settings.	p. 40
Paste FX	Pastes FX settings.	p. 40
Kit Protect ON/OFF	Turns Kit Protect on/off.	p. 34

MEMO

SEND Screen QUICK MENU

Menu	Explanation
All...	The values for the currently selected pad will be copied to all pads.

Copying FX Settings

The currently selected FX settings can be copied to a different kit.

1. From the FX screen, choose QUICK MENU → Copy FX.
2. Press [Button 3] (OK) to copy the FX settings.
3. Select the copy-destination kit.
4. From the FX screen, choose QUICK MENU → Paste FX.
5. Press [Button 3] (OK) to paste the FX settings.

Using the Knobs to Control the FX (FX CONTROL)

You can use [Knob 1]–[Knob 3] to control FX parameters. For each FX, the most suitable parameters are automatically assigned to the three knobs.

Changes you make in the FX CONTROL screen are not saved to the kit.

1. Press the [FX CTRL] button.

The FX CONTROL screen appears.

MEMO

You can also access the FX CONTROL screen from the KIT screen by pressing [Button 3] (FX CTRL).

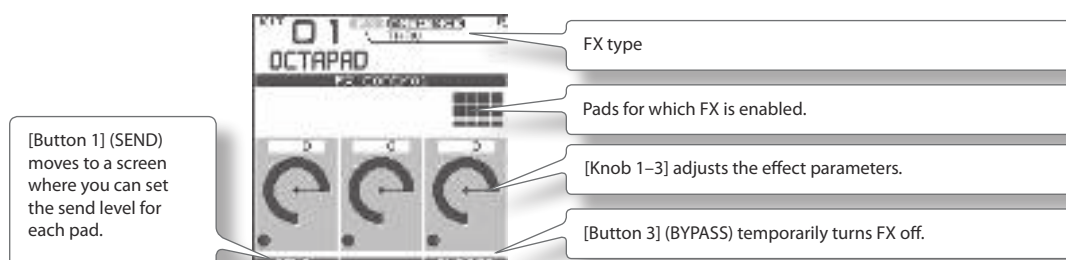

MEMO

When you're recording a phrase loop (REC mode), knob movements are recorded on the phrase's FX track. [Button 1] operates as TR MUTE; the FX track will be muted when you turn it on.

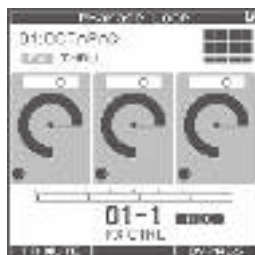

Adjusting the FX send level for each pad (FX CONTROL-FX SEND)

The FX SEND (FX send level) screen is also accessible from the FX CONTROL screen.

1. Press the [FX CTRL] button.

2. Then press [Button 1] (SEND) to enter the FX SEND (FX send level) screen.

Operations are as mentioned above p. 40.

Remember that any changes made via this page will NOT be saved to the kit. Movements or adjustments to send levels while in Rec mode of the phrase loop will NOT be recorded into the phrase.

Editing the AMBIENCE

This section explains how to adjust the overall sound of the entire OCTAPAD. You can use a choice of Ambiences plus an Equalizer and Limiter. As these effects are applied to the entire OCTAPAD, they will not change when you switch kits.

Ambience Settings (AMBIENCE-AMBIENCE)

Here's how to make Ambience settings. You can make adjustments as appropriate for the environment in which you're playing the drums.

1. Choose MENU → AMBIENCE → AMBIENCE (p. 16).

The AMBIENCE-AMBIENCE screen appears.

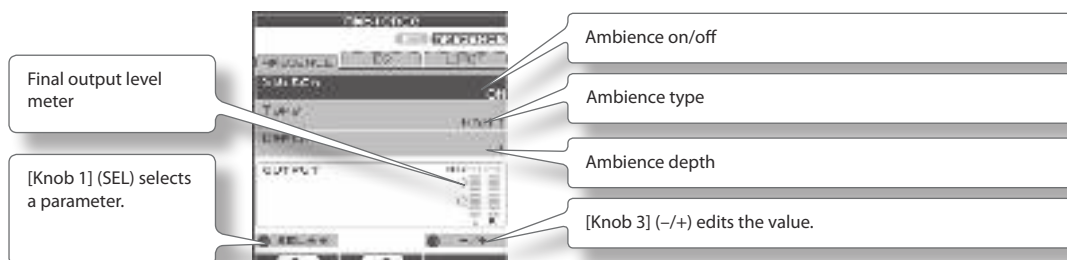

2. Turn [Knob 1] (SEL) to select a parameter.

3. Turn [Knob 3] (-/+) to edit the parameter.

Parameter	Value	Explanation
Switch	OFF, ON	Ambience on/off You can also turn ambience on/off from the KIT screen by choosing QUICK MENU → Ambience ON/OFF.
Type	1–7	Ambience type
Depth	1–10	Ambience depth

Equalizer Settings (AMBIENCE-EQ)

Here's how to make Equalizer settings that adjust the tonal character of the low, middle and high frequency ranges.

1. Choose MENU → AMBIENCE → EQ (p. 16).

The AMBIENCE-EQ screen appears. The editing procedure is the same as for Ambience.

Parameter	Value	Explanation
Switch	OFF, ON	Equalizer on/off
High	-12–+6 dB	High range boost/cut
Mid	-12–+6 dB	Middle range boost/cut
Low	-12–+6 dB	Low range boost/cut

Limiter Settings (AMBIENCE-LIMIT)

Here's how to make Limiter settings that compress sounds that are louder than a specified volume level, thus making the volume more consistent.

1. Choose MENU → AMBIENCE → LIMIT (p. 16).

The AMBIENCE-LIMIT screen appears. The editing procedure is the same as for Ambience.

Parameter	Value	Explanation
Switch	OFF, ON	Limiter on/off
Threshold	-12–0 dB	Volume level at which compression will begin

Creating a Phrase

For an overview of Phrase Loop, refer to “What is a Phrase Loop?” (p. 9).

Measures, Time Signature (Beat) and Metronome (Click) Sound Settings (SETUP)

Hold down the [STANDBY] button; the PHRASE LOOP SETUP screen appears.

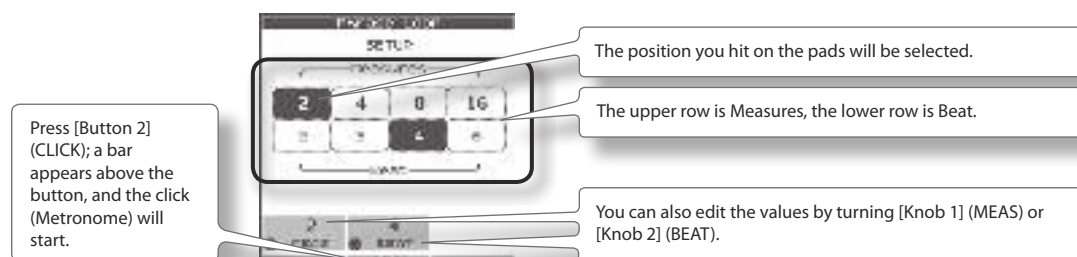

➔ For details on operation, refer to “Measures, Time Signature (Beat) and Metronome (Click) Sound settings” (p. 26).

Parameter	Value	Explanation
Measures	1–96, FREE	Number of measures in the phrase. If you choose “FREE,” use the [SET LOOP] button during recording to set the loop point (see below). You can use “Default Measures” (p. 51) to specify the default value of this parameter.
Beat	1–9	Time signature of the phrase. You can use “Default Beat” (p. 51) to specify the default value of this parameter.
Click	OFF, ON	Metronome (click) sound on/off. You can use “Default Click” (p. 51) to specify the default value of this parameter. As described in “Metronome (Click) Sound Settings (PHRASE LOOP SETUP-CLICK)” (p. 51), you can make the click sound only on the first pass of the loop, change the type of click sound, and adjust the click volume.

Using the [SET LOOP] Button to Set the Loop Point

If the STANDBY screen’s Measures parameter is set to “FREE,” you can use the [SET LOOP] button to set the loop point during recording.

If Measures is set to “FREE,” the [SET LOOP] button will blink during recording (or during playback). When you’ve entered the measure at which you want to loop, press the [SET LOOP] button; the end of that measure will be set as the loop point.

* You can’t set the loop point in the middle of a measure.

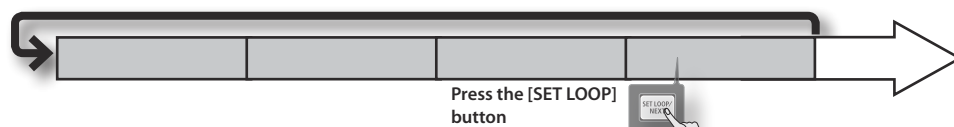

Using a foot switch to set the loop point

If you connect a foot switch (FS-5U, sold separately; p. 53) and set the system setting “Foot Sw” (p. 53) to “PHRASE-LOOP CTRL,” you’ll be able to set the loop point by pressing the foot switch.

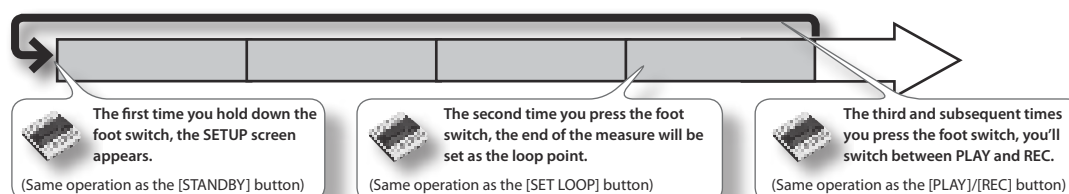

Quantize and Tempo Settings (STANDBY)

Press the [STANDBY] button; the [STANDBY] button will light, and the PHRASE LOOP STANDBY screen appears.

Turn [Knob 1] (QTZ) to set the quantization. If you select "OFF," quantization will not be applied.

Press [Button 2] (START) or hit a pad to start recording.



The currently selected kit is shown here.

Turn [Knob 3] (TEMPO) to set the tempo.

You can set the tempo by pressing [Button 3] (TAP) four times or more at the desired tempo (Tap Tempo). In the same way, you can also set the tempo by holding down [Button 3] (TAP) and striking a pad four times or more at the desired tempo.

➔ For details on operation, refer to "Quantization and tempo settings" (p. 27).

Parameter	Value	Explanation
QTZ (Quantize)	OFF, 8, 16, 24	The Quantize function automatically corrects inaccuracies in the timing at which you play the pads during recording. If you've enabled Quantize, your hits will be recorded at precise intervals of 8th notes, 12th note triplets, 16th notes, or 24th note triplets. Quantize works only during recording.
Tempo	40–260	This is the tempo of the phrase. If the OCTAPAD's tempo is synchronized to an external clock (see "MIDI Sync" (p. 65)), you can also synchronize beyond the specified tempo. Instead of the tempo value, the tempo field will indicate the external clock source ("MIDI" or "USB").

STANDBY Screen QUICK MENU

From the PHRASE LOOP STANDBY screen, press the [QUICK] button to access the following QUICK MENU.

Menu	Explanation	Page
Part 1		
Part 2	Changes the current part (the currently selected part).	p. 44
Part 3		
Favorite ON/OFF	When ON, Kit selections for phrase loop will involve Favorites.	p. 22
Click ON/OFF	Turns the click sound on/off.	p. 43
Phrase List	Opens the PHRASE LIST screen, allowing you to load a phrase.	p. 50
Save Phrase	Saves the phrase.	p. 49
Clear Phrase	Erases the currently selected phrase.	p. 28

Switching the Part's Kit (STANDBY)

Each phrase has three parts, and each part can simultaneously play a different kit.

1. From the PHRASE LOOP STANDBY screen, open the QUICK MENU and choose Part 1–3.

The current part (currently selected part) will change.



Currently selected part

2. Use the [KIT] buttons to switch kits.

The kit of the current part will change.

NOTE

If not even one note has been recorded in the part (such as when you've loaded a phrase), a check mark is shown for the part, and you won't be able to switch kits.

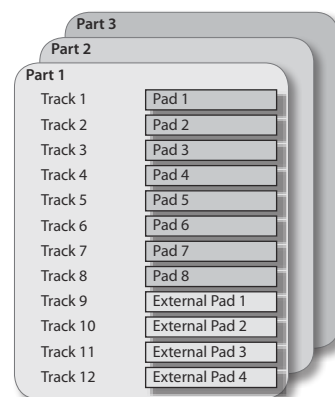

Recording a Phrase (REC Mode)

From the PHRASE LOOP STANDBY screen, press [Button 2] (START) or hit a pad to start recording.

Shows each pad's track data and Inst name.

The bar indicates the data of all parts, and the position pointer ▼ and remaining measures are shown.

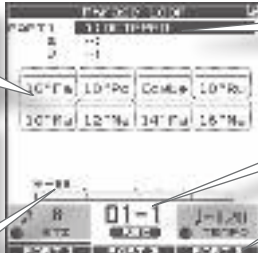

This indicates each part's kit. If not even one note has been recorded in a part, a check mark is displayed and you won't be able to switch kits.

Indicates the current measure and beat.

You can use [Button 1] (PART 1)–[Button 3] (PART 3) to switch the current part.

➔ For details on operation, refer to "Step 3: Recording" (p. 27).

MEMO

You can cancel (Undo) the recording you just performed (p. 28).

Performing Along with a Recorded Phrase (PLAY Mode)

Press the [PLAY] button; the [PLAY] button will light, and you'll switch to Play mode. Recording will not occur even if you play the pads.

Shows each pad's track data and Inst name.

The bar indicates the data of all parts, and the position pointer ▼ and remaining measures are shown.

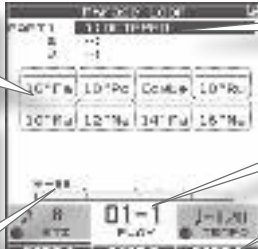

This indicates each part's kit. If not even one note has been recorded in a part, a check mark is displayed and you won't be able to switch kits.

Indicates the current measure and beat.

You can use [Button 1] (PART 1)–[Button 3] (PART 3) to switch the current part.

REC/PLAY Screen QUICK MENU

From the PHRASE LOOP STANDBY screen, press the [QUICK] button to access the following QUICK MENU.

Menu	Explanation	Page
Undo REC (or Undo ERASE)	You can undo a recording or erase operation that you just performed. Immediately after recording or erasing, perform the following operation. Once you stop the phrase, it will no longer be possible to Undo.	p. 28
Part Level	Adjusts the level of parts 1–3.	p. 48
Favorite ON	When ON, you can choose kits from favorite kits only.	p. 22
Kit Chain ON	When ON, you can choose kits from the Kit Chain only.	p. 37
Fav/Chain OFF	This turns either of the 2 above choices OFF.	—
Click ON/OFF	Turns the click sound on/off.	p. 43
Clear Part Data	Erases the data of the currently selected part. A confirmation screen will appear; press [Button 3] (OK) to confirm.	—

Stopping the Phrase (STOP)







To stop the phrase, hold down the [PLAY] button and press the [REC] button.

You will return to the STANDBY screen (p. 44).

Editing a Phrase

What You can do in REC/PLAY Mode

In Phrase Loop record or play mode, you can press the following buttons to access various realtime editing or performance functions. This ability to modify phrases in realtime is one of the OCTAPAD's most important and distinguishing features.

Button	Explanation	Page
	Switches to Play (PLAY) mode. Recording will not occur even if you play the pads.	p. 45
	Switches to Record (REC) mode. Your pad performance will be recorded.	p. 45
	By holding down the [MUTE] button and striking a pad, you can mute or un-mute that track. The mute status is shown in the display and by the pad status illumination.	p. 46
	By holding down the [ERASE] button and striking a pad, you can selectively erase an unwanted section of a track. Hit the pad at the beginning of the section you want to erase, and hit it once again at the end of the section. The erase status is shown in the display and by the pad status illumination.	p. 47
	Press the [FX-CTRL] button to access the FX-CONTROL screen, where you can use the knobs to control the effect. If you're recording a phrase loop, the knob movements can be recorded.	p. 41
	When button is blinking: Sets the loop point.	p. 43
	When button is lit: Reserves the operation (MUTE/PLAY/REC/STOP) that will occur at the beginning of the next loop.	p. 47

MEMO

If you've connected a foot switch and set the system setting "Foot Sw" to "PAD CTRL," you can hold down the foot switch and hit a pad to perform the same operations as the buttons listed above. See Foot switch (p. 53).

Muting a Track (MUTE)



Hold down the [MUTE] button; the PHRASE LOOP MUTE screen appears.

Muted pads (tracks) are shaded gray.



Pressing [Button 2] (FLIP ALL) will exchange the muted and un-muted status of all tracks.

Pad Status Illumination

Muted	Data exists	No data
		
Blinking	Lit	Dark

Pressing [Button 3] (MUTE ALL) will temporarily mute all tracks.

By holding down the [MUTE] button and striking a pad, you can mute or un-mute that track.

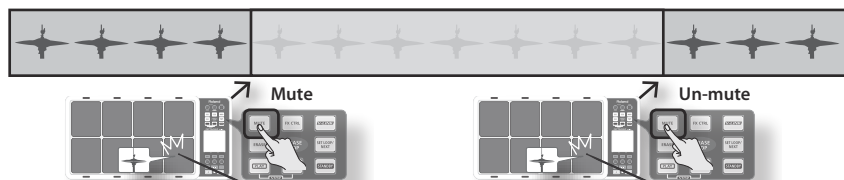

Differences in muting between Play mode and Rec mode

In Play mode, muted tracks will not be heard. For example, you could mute the snare drum and bass drum tracks, and hit the pads to play these yourself.

In Rec mode, muted tracks will not be heard, just as in Play mode. The difference is that **in Rec mode, striking the pad of a muted track will erase all data from that track and un-mute that track.**

Erasing a Track (ERASE)

Hold down the [ERASE] button; the PHRASE LOOP ERASE screen appears.

The text label of the pad (track) being erased will blink.

Press [Button 1] (CANCEL) to cancel the erasure operation.



Pad Status Illumination

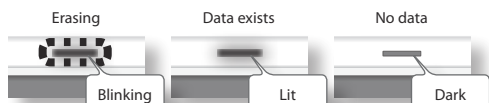

Pressing the [Button 3] (FX TRACK) will delete the entire FX Control track (p. 41).

By holding down the [ERASE] button and striking a pad, you can selectively erase an unwanted portion of a track. Hit the pad at the beginning of the section you want to erase, and hit it once again at the end of the section.

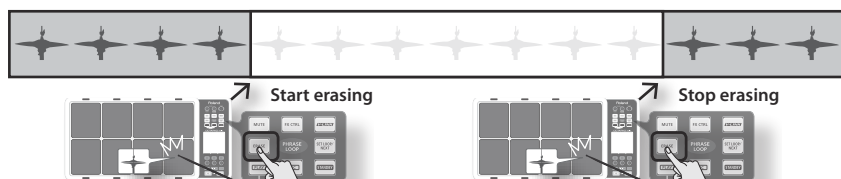

MEMO

- You can undo the erase operation that you just performed (p. 28).
- When in the record mode, if you play a pad that you are actually erasing, that sound will be recorded.

Reserving the Operation at the Next Loop (NEXT)

Here's how to reserve the operation (MUTE/PLAY/REC/STOP) that will occur at the beginning of the next loop.

Perform this operation in Rec or Play modes (while a phrase is playing).

1. Press the [SET LOOP/NEXT] button.

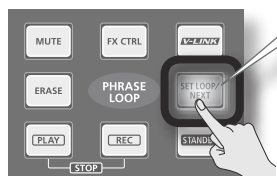

* If the [SET LOOP/NEXT] button is blinking slowly (i.e., when the loop point has not been set), it will operate as the SET LOOP function (p. 43), so you won't be able to reserve the next operation. If the [SET LOOP/NEXT] button is lit, you will be able to reserve the next operation.

2. Press the button that you want to reserve.

You can reserve MUTE, PLAY, REC, or STOP.

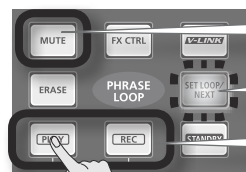

If you're reserving the Mute operation, hold down the [MUTE] button and hit the pad that you want to mute.

The [SET LOOP/NEXT] button will blink.

If you're reserving the Stop operation, press the [PLAY] button and [REC] button simultaneously.

The button whose operation you reserved will blink. The next time the phrase reaches the beginning of the loop, the reserved operation will occur.

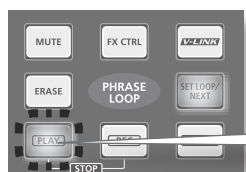

The reserved button will blink.

Adjusting the Volume of Each Part (PART LEVEL)

Here's how to adjust the level of parts 1–3.

1. From the PHRASE LOOP screen (during Rec or Play), choose the QUICK MENU command Part Level.

Use the three knobs to adjust the level of parts 1–3. Press the [BACK] button to return to the REC/PLAY screen.

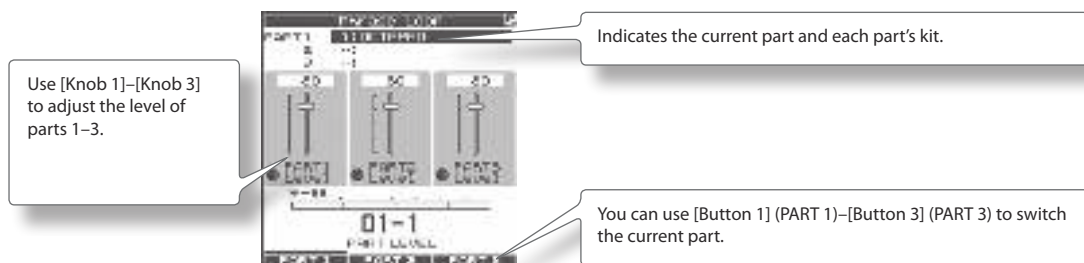

Exiting Phrase Loop Mode

From the standby condition (i.e., stopped), press the [STANDBY] button to make it go dark; you will exit Phrase Loop mode and return to the KIT screen.

- * If you leave the phrase loop mode without saving your data it will be lost. (A reminder will appear in the screen.)

Saving/Loading a Phrase

Saving a Phrase (SAVE PHRASE)

A phrase you record will be lost when you select a different phrase or turn off the power. You can save the phrase to internal memory or to USB memory.

1. From the PHRASE LOOP screen (while stopped), choose the QUICK MENU command Save Phrase.

The SAVE PHRASE screen appears. Use the following knob and buttons to select the save-destination, and then press [Button 3] (SAVE) to save the phrase.

If you select a number that already contains data, a screen will ask you to confirm the overwrite. Press [Button 3] (OK) to save the phrase.

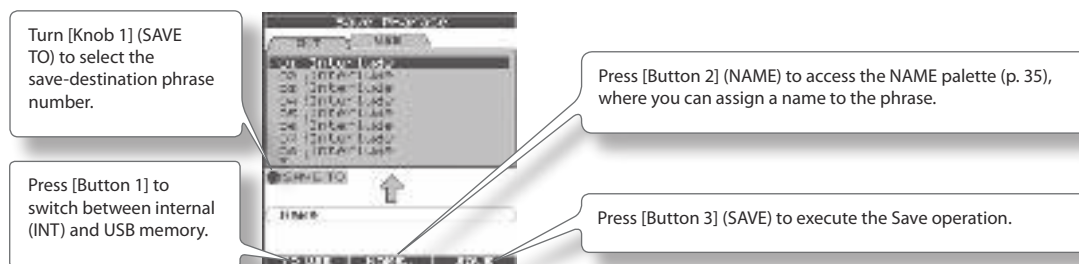

Loading a Phrase (PHRASE LIST)

Phrases saved to internal memory or USB memory can be selected from a list and previewed, or you can load that phrase and use Phrase Loop to play it or record additional material into it.

1. Choose MENU → LIST (p. 16).

The PHRASE LIST screen appears. Use the following knob and buttons to select a phrase, and then press [Button 3] (STANDBY); the phrase will be loaded and the STANDBY screen (p. 44) will appear.

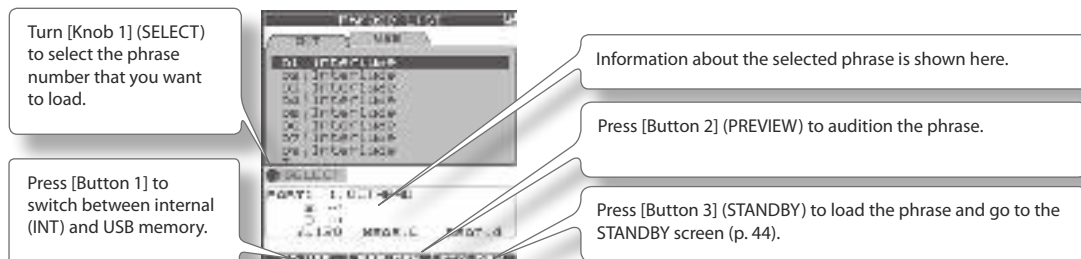

* Do not hit the pads while you're auditioning (PREVIEW) a phrase from USB memory. The vibration may cause errors.

PHRASE LIST Screen QUICK MENU

From the PHRASE LIST screen, press the [QUICK] button to access the following QUICK MENU.

Menu	Explanation	Page
Change Name	Displays the NAME palette, where you can assign a name to the phrase.	p. 35
Delete Phrase	Deletes the phrase selected in the list. A confirmation message will appear; press [Button 3] (OK) to confirm the deletion.	—

Phrase Loop and Metronome (Click) Sound Settings

Phrase Loop Settings (PHRASE LOOP SETUP)

Here's how to make phrase loop settings.

1. Choose **MENU → SETUP → SETUP** (p. 16).

The PHRASE LOOP SETUP-SETUP screen appears.

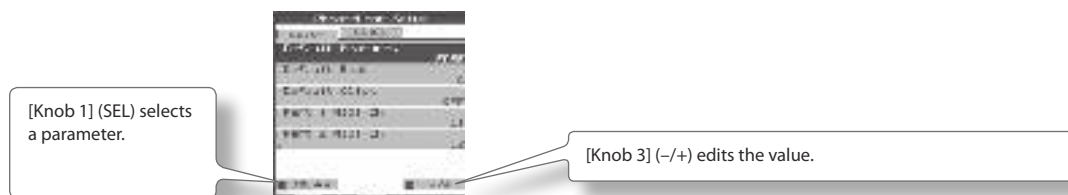

2. Turn [Knob 1] (SEL) to select a parameter.
3. Turn [Knob 3] (-/+) to edit the value.

Parameter	Value	Explanation	
Default Measures	1–96, FREE	The default Measures value shown in the SETUP screen.	MEMO If you've specified the desired values here, you can simply press the [STANDBY] button and these values will be shown in the phrase loop standby screen.
Default Beat	1–9	The default Beat value shown in the SETUP screen.	
Default Click	OFF, ON	The default Click value shown in the SETUP screen.	
Part1 MIDI Ch Part2 MIDI Ch Part3 MIDI Ch	1–16, OFF	The MIDI channel of each part. MEMO MIDI channels for each pad outside of Phrase Loop mode are specified by "CH" (p. 63).	
Tx Start/Stop	OFF, ON	If this is ON, the MIDI messages FA/FC will be transmitted when you start/stop the phrase loop.	
Rx Start/Stop	OFF, ON	If this is ON, the MIDI messages FA/FC (start/stop) will be received in the Phrase Loop mode.	

Metronome (Click) Sound Settings (PHRASE LOOP SETUP-CLICK)

Here's how to choose the sound used by the metronome (click).

1. Choose **MENU → SETUP → CLICK** (p. 16).

The PHRASE LOOP SETUP-CLICK screen appears.



2. Turn [Knob 1] (SEL) to select a parameter.
3. Turn [Knob 3] (-/+) to edit the value.

Parameter	Value	Explanation
Sound	(Inst Name)	Type of click sound.
Volume	0–10	Volume of click sound.
Pan	L15–CTR–R15	Pan setting of click sound. CTR is center.
1st Loop Only	OFF, ON	If this is ON, the click sound will be heard only on the first cycle of the phrase loop; it will not be heard on the second and subsequent cycles. * If nothing was recorded on the first cycle, the click will be heard on the second cycle as well.

Settings for the Entire OCTAPAD (SYSTEM)

These settings apply to the entire OCTAPAD.

1. Choose MENU → SYSTEM (p. 16).

The SYSTEM screen appears.

Use [Button 1] and [Button 2] to switch tabs.

For details on each screen, refer to the pages listed below.



Screen	Explanation	Page
OPTIONS	Make screen and illumination settings.	p. 52
CONTROL	Make foot switch and external pad settings.	p. 53
MIDI	Make MIDI settings for the entire OCTAPAD.	p. 65
INFO	View information about the system.	p. 54
F.RESET	Reset the OCTAPAD to its factory-set state. You can also restore an individual kit to its factory-set state.	p. 20

Screen and Illumination Settings (SYSTEM-OPTIONS)

1. Choose MENU → SYSTEM → OPTIONS (p. 16).

The SYSTEM-OPTIONS screen appears.

[Knob 1] (SEL) selects a parameter.



[Knob 3] (-/+) edits the value.

Parameter	Value	Explanation
LCD Contrast	1–10	Adjusts the contrast of the display.
LCD Brightness	1–10	Adjusts the brightness of the display.
Illumination	OFF	Specifies how the [KIT] buttons and pad status illumination will be lit. When you edit this setting, the actual buttons and illumination will change accordingly, allowing you to see the result. With the “OFF” setting, the buttons and pad status illumination will remain unlit at all times.
	TYPE 1	Only the [KIT] buttons will be lit.
	TYPE 2	The [KIT] buttons will be lit. The pad status illumination will light only when a pad is struck.
	TYPE 3	The [KIT] buttons and pad status illumination will be lit at all times. This is a good setting to use if you need to know the location of the pads when performing on a dark stage.
Tempo Indicator	OFF, ON	Specifies the lit state of the tempo indicator (). With the “OFF” setting, it will not light, and the KIT screen’s tempo indication will also be off.
Ext Pad Indicator	OFF, ON	Turns the KIT screen’s external trigger indicator on/off. If this is on, the indication will be as shown in the illustration at right. If this is off, a simpler indication will be shown, and the pad’s Inst name will be displayed only when a pad is struck.
Kit Tempo Func	DISABLE, ENABLE	Specifies whether each kit’s “Kit Tempo” (p. 34) will be enabled. If you choose ENABLE, the tempo will change to the kit tempo when you switch kits. However, it will not change if the kit tempo is set to OFF.
V-LINK Button Lock	OFF, ON	When the lock is on, the [V-LINK] button does not function.
Write Protect	OFF, ON	If the write protect setting is on, it will not be possible to save any settings.



Foot Switch and External Pad Settings (SYSTEM-CONTROL)

Connecting Foot Switches

You can connect foot switches to the FOOT SW jack.

You can use a dedicated cable (PCS-31L: sold separately) to connect two foot switches (FS-5U: sold separately).
The foot switch connected to the black plug is foot switch 1, and the one with the red plug is foot switch 2.

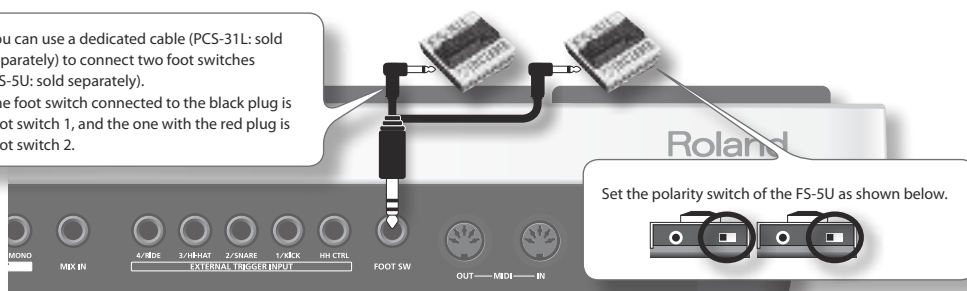

MEMO

Alternatively, you can connect a single pedal switch (DP-2: sold separately) instead of the FS-5U. In this case, the DP-2 will operate as foot switch 1.



Making Settings

1. Choose MENU → SYSTEM → CONTROL (p. 16).

The SYSTEM-CONTROL screen appears.

Parameter	Value	Explanation
	OFF	Specify the operation of foot switches 1 and 2. With the "OFF" setting, the foot switches will not work.

A popup menu will appear when you hold down the foot switch. Hold down the foot switch and hit a pad to operate the function that's assigned to that pad. Sound will not be produced.

Foot Sw 1
Foot Sw 2

PAD CTRL

KIT mode	
Tap Tempo	Set the tempo by striking the same pad four times or more successively at the desired interval (Tap Tempo).
FX Bypass	Same operation as the [BYPASS] button of the FX Control screen (p. 41).
Phrase Play	Recall the phrase assigned in "KIT OTHERS-PHRASE" (p. 34), and start the phrase loop in Play mode. You can't select this if no phrase has been assigned.
P.LoopStdbY	Jump to the Phrase Loop Standby screen (p. 44). The setup screen (p. 43) will be enabled while you hold down the pedal.
Kit <	Select the previous kit (or the previous step if Kit Chain is on).
Kit >	Select the next kit (or the next step if Kit Chain is on).
Phrase Loop mode	
ERASE	Same operation as the [ERASE] button (p. 47).
MUTE	Same operation as the [MUTE] button (p. 46).
FX Bypass	Same operation as the [BYPASS] button of the FX Control screen (p. 41).
SET/NEXT	Same operation as the [SET LOOP/NEXT] button (p. 43, p. 47).
PLAY	Same operation as the [PLAY] button (p. 45).
REC	Same operation as the [REC] button (p. 45).
MEMO	
You can stop the phrase by hitting the [PLAY]/[REC] pads simultaneously.	
Part <	Select the previous part.
Part >	Select the next part.

PHRASE-LOOP CTRL	Execute the phrase loop operations STANDBY → SET LOOP → PLAY ← → REC (p. 43).
START/STOP	Allows you to start or stop Phrase Loop.
KIT +	Select the next kit (or the next step if Kit Chain is on).
KIT -	Select the previous kit (or the previous step if Kit Chain is on).

Overview

Basic Operation

Adv. 1 (Kit)

Adv. 2 (Phrase)

Adv. 3 (Other)

Appendix

Parameter	Value	Explanation
Ext Pad 1 Ext Pad 2 Ext Pad 3 Ext Pad 4	OFF	Specify the operations that will occur when you hit Ext Pad 1–4. With a setting other than “OFF,” the assigned pad will no longer produce sound.
	PHRASE-LOOP CTRL	Execute the phrase loop operations STANDBY → SET LOOP → PLAY ← → REC.
	START/STOP	Allows you to start or stop Phrase Loop.
	KIT +	Select the next kit (or the next step if Kit Chain is on).
	KIT –	Select the previous kit (or the previous step if Kit Chain is on).
	PHRASE PLAY	Recall the phrase assigned in “KIT OTHERS-PHRASE” (p. 34), and start the phrase loop in Play mode.
	TAP TEMPO	Set the tempo by striking the same pad four times or more successively at the desired interval (Tap Tempo).
FootSw1 Polarity FootSw2 Polarity	NORMAL, INVERT	This specifies the polarity of the foot switch. If the foot switch does not operate as you expect, try changing this setting.

Viewing Information About the System (SYSTEM-INFO)

1. Choose MENU → SYSTEM → INFO (p. 16).

The SYSTEM-INFO screen appears.

Parameter	Explanation
Internal Memory	Remaining amount of internal memory.
Program Version	System program version.
Sound Version	Sound version.
Serial#	Serial number.

Using USB Memory

By connecting a USB memory (sold separately), you can back up all of the OCTAPAD's settings (or even just an individual kit) to USB memory.



Don't hit the pads when you're in the USB screen!

If you hit the pads while USB memory is being read or written, the vibration may cause errors to occur. For this reason, the pads are disabled and will not produce sound while you're in the USB screen.

Use USB memory sold by Roland!

We cannot guarantee operation if other products are used.

Don't disconnect USB memory while the OCTAPAD is powered-on!

Doing so may damage the USB memory or the data.

Carefully insert the USB memory all the way in—until it is firmly in place!

Don't connect any device other than USB memory to the USB MEMORY connector!

Formatting USB Memory (USB-FORMAT)

Format (initialize) the USB memory (sold separately) before using it with the OCTAPAD for the first time.

NOTE

When you format USB memory, all data in the USB memory will be erased. Copy any important data to your computer before you proceed.

1. **Connect your USB memory to the USB MEMORY connector.**
2. **Choose MENU → USB → FORMAT (p. 16).**

The USB-FORMAT screen appears.

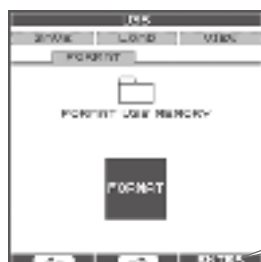

3. **Press [Button 3] (ENTER).**
A confirmation screen appears.
4. **Press [Button 3] (FORMAT).**
A confirmation screen will appear again.
5. **Press [Button 3] (OK).**
Formatting will begin. A completion screen will appear when formatting is completed.

Saving Data to USB Memory (USB-SAVE)

Here's how to back up all of the OCTAPAD's settings, or the settings of one specific kit, to USB memory.

1. Choose MENU → USB → SAVE (p. 16).

The USB-SAVE screen appears.

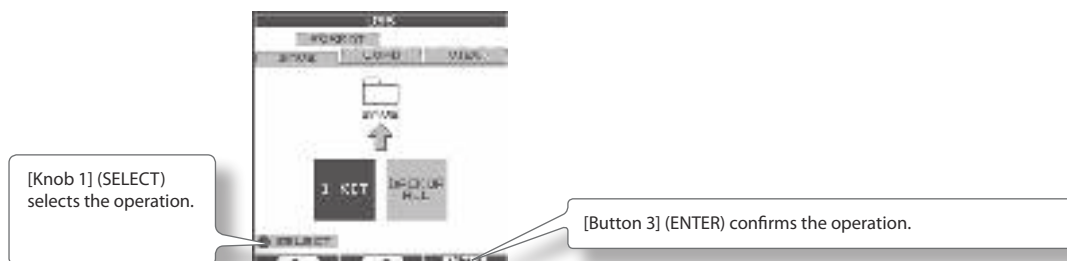

2. Use [Knob 1] (SELECT) to select the settings you want to save, and press [Button 3] (ENTER) to confirm the operation.

Item	Explanation
1 KIT	Save only one kit
BACKUP ALL	Save all data

Saving only one kit (1 KIT)

3. Use [Knob 1] (SAVE TO) to select the save-destination kit number, use [Knob 3] (SOURCE) to select the kit that you want to save, and press [Button 3] (SAVE) to confirm the operation.

A confirmation screen will appear if you're overwriting data. Press [Button 3] (OK) to confirm the Save operation.

Backing up all data (BACKUP ALL)

3. Use [Knob 1] (SAVE TO) to select the save-destination number, and press [Button 2] (NAME) to assign a name to the data that will be saved. Finally press [Button 3] (SAVE) to confirm the operation.

A confirmation screen will appear if you're overwriting data. Press [Button 3] (OK) to confirm the Save operation.

Loading Data from USB Memory (USB-LOAD)

Here's how to load data that was previously saved to USB memory.

1. Choose MENU → USB → LOAD (p. 16).

The USB-SAVE screen appears.

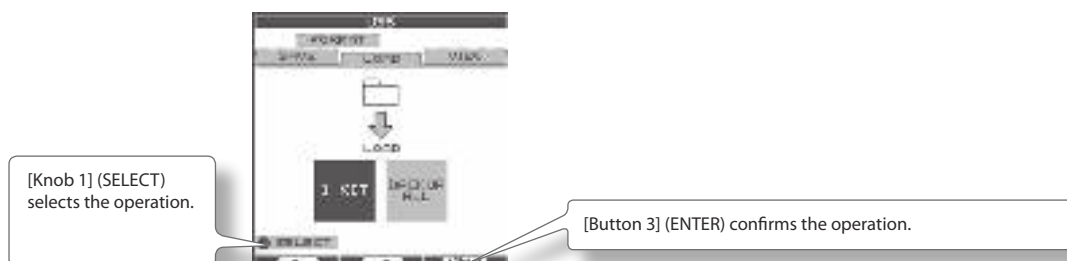

2. Use [Knob 1] (SELECT) to select the data that you want to load, and press [Button 3] (ENTER) to confirm the operation.

Item	Explanation
1 KIT	Load only one kit
BACKUP ALL	Load all data

Loading only one kit (1 KIT)

3. Use [Knob 1] (SOURCE) to select the source kit (i.e., the kit in USB memory) that you want to load, use [Knob 3] (DEST) to select the destination kit number (in the OCTAPAD) into which it will be loaded, and use [Button 3] (LOAD) to confirm the operation.

A confirmation screen appears.

4. Press [Button 3] (OK) to execute the Load operation.

Loading all data (BACKUP ALL)

3. Use [Knob 1] (SOURCE) to select the load source number (in USB memory). Press [Button 3] (LOAD) to confirm the operation.

A confirmation screen appears.

NOTE

When you load all data, all of the data in the OCTAPAD will be overwritten. Be sure to back up any important data before you proceed.

4. Press [Button 3] (OK) to execute the Load operation.

Viewing or Deleting USB Memory Data (USB-VIEW)

Here's how to view the data that's in USB memory. You can also delete the selected data.

1. Choose MENU → USB → VIEW (p. 16).

The USB-VIEW screen appears.

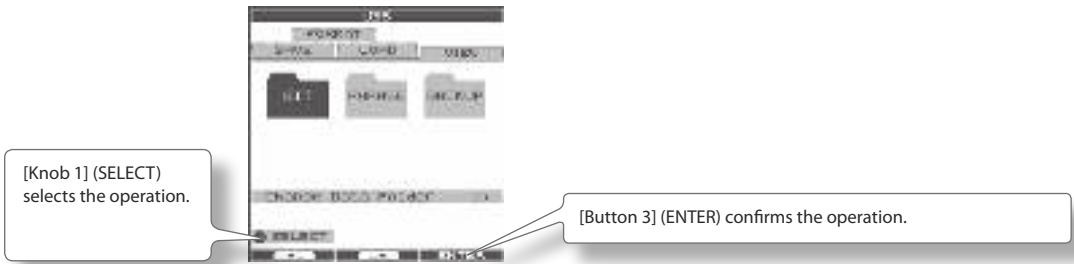

2. Use [Knob 1] (SELECT) to select the item you want to view, and press [Button 3] (ENTER) to confirm.

Item	Explanation	
KIT	Displays the KIT folder.	To delete a file, turn [Knob 1] (SELECT) to select that file and press [Button 3] (DELETE) to delete it.
PHRASE	Displays the PHRASE folder.	
BACKUP	Displays the BACKUP folder.	
Change Data Folder	Changes the data folder	Turn [Knob 1] (SELECT) to select the data folder, and press [Button 3] (OK) to confirm. Only the data folder you select here will be the subject of operations on the OCTAPAD. You can create a new data folder by pressing [Button 2] (NEW).

Connecting to your Computer via USB

If you use a commercially available USB cable to connect the OCTAPAD's rear panel USB (MIDI) connector to a USB connector of your computer, you'll be able to do the following things using MIDI.

- Trigger sounds in the computer by playing the OCTAPAD.
- Record into your sequencer software directly from the OCTAPAD.
- Use your sequencer software to play the OCTAPAD.

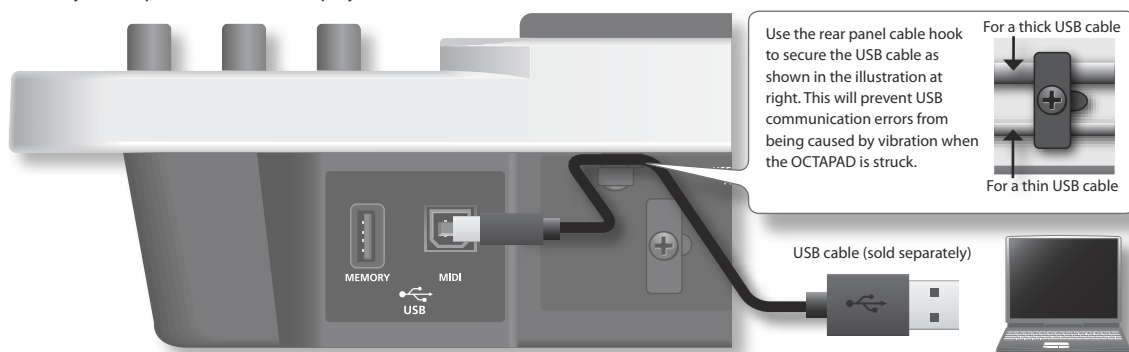

* For details on operating requirements, refer to the Roland website.

Roland website

Here you can download the original driver, and view installation instructions and operating requirements.

<http://www.roland.com/>

NOTE

- Only MIDI data can be transmitted or received via USB.
- Power-on the OCTAPAD before starting the MIDI application on your computer. Do not turn the OCTAPAD's power on or off while your MIDI application is running.

USB driver settings

Normally it will not be necessary to install a USB driver in your computer. However if you experience problems with the computer connection (if a malfunction occurs, or if the performance is poor), you may be able to solve the problem by downloading and installing Roland's original driver as described below.

1. In the OCTAPAD's SYSTEM-MIDI screen, change the "USB Driver" (p. 65) setting to "VENDER."
2. Turn the OCTAPAD's power off, and then on again.
3. Download and install the original Roland driver.

For details on downloading and installing the original Roland driver, refer to the Roland website.

Internal Pad Sensitivity Settings

Internal Pad Settings (PAD SETTING-INTERNAL)

Here's how to adjust the sensitivity of the internal pads.

1. Choose **MENU → PAD → INTERNAL** (p. 16).
The PAD SETTING-INTERNAL screen appears.
2. Hit a pad to select the pad whose settings you want to edit.
3. Turn [Knob 1] (SEL) to select a parameter.
4. Turn [Knob 3] (-/+) to edit the value.

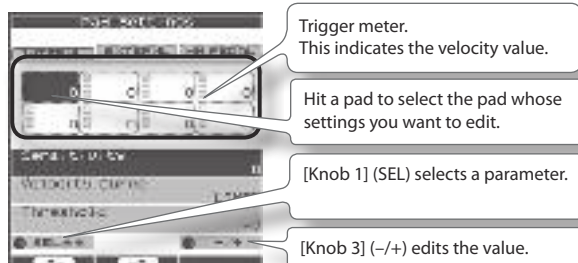

The following parameters are common to pads 1–8.

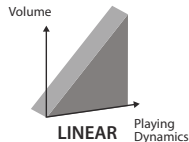
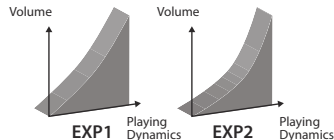
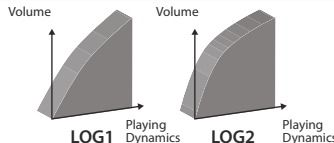
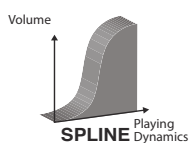
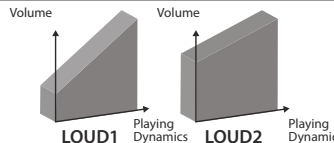
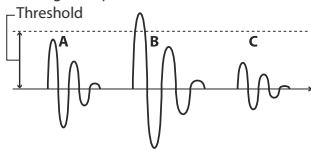
Parameter	Value	Explanation
Sensitivity	-9—+9	<p>You can adjust the sensitivity of the pads to accommodate your personal playing style.</p> <p>This allows you to have more dynamic control over the sound volume, based on how hard you play. Higher sensitivity allows the pad to produce a loud volume even when played softly. Lower sensitivity will keep the pad producing a low volume even when played forcefully.</p> <p>Adjust this curve until the response feels as natural as possible.</p>
	LINEAR	<p>The standard setting. This produces the most natural correspondence between playing dynamics and volume change.</p> 
	EXP1, EXP2	<p>Compared to LINEAR, strong dynamics produce a greater change.</p> 
Velocity Curve	LOG1, LOG2	<p>Compared to LINEAR, a soft playing produces a greater change.</p> 
	SPLINE	<p>Extreme changes are made in response to playing dynamics.</p> 
	LOUD1, LOUD2	<p>Very little dynamic response, making it easy to maintain strong volume levels.</p> <p>If you're using a drum trigger as an external pad, these settings will produce reliable triggering.</p> 
Threshold	-2—+9	<p>This setting allows a trigger signal to be received only when the pad is above a determined dynamic level (velocity). This can be used to prevent a pad from sounding because of vibrations from other pads.</p> <p>In the following example, B will sound but A and C will not sound.</p>  <p>When set to a higher value, no sound is produced when the pad is struck lightly. Gradually raise the "Threshold" value while striking the pad.</p> <p>Check this and adjust accordingly. Repeat this process until you get the perfect setting for your playing style.</p>

External Pad and Pedal Settings

Connecting Optional Pads or Pedals

The OCTAPAD lets you connect a hi-hat control pedal (FD-8), kick trigger or pads to the external trigger inputs. The illustration below shows a typical set of connections, but there are many possibilities; like connecting two kick pedals to the 1/KICK input and the 2/SNARE input.

After connecting any external pads or pedals, you need to set the appropriate Pad Type as described below.

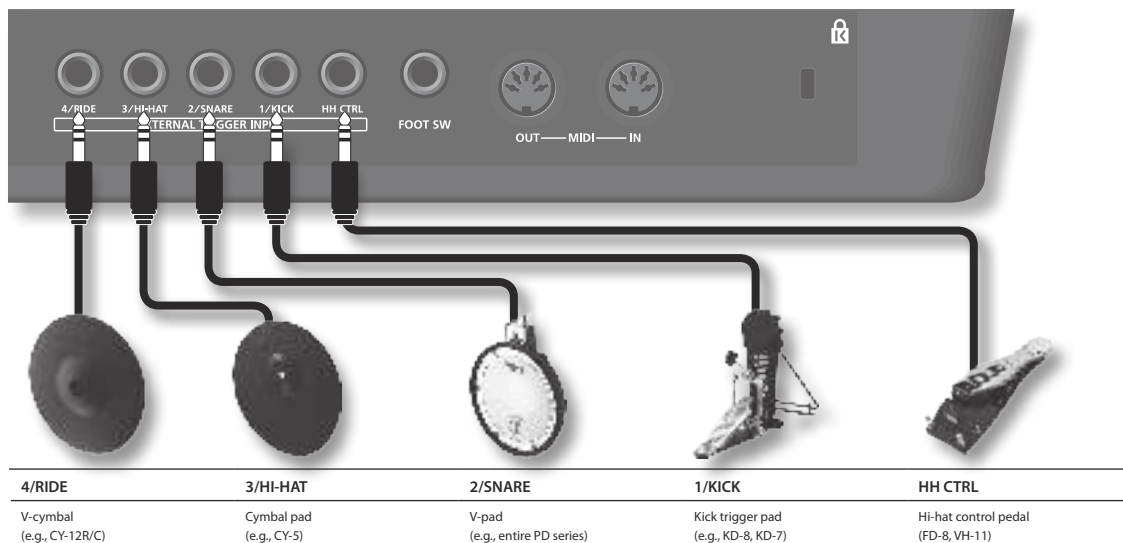

* To make connections, use the cable included with each pad.

External Pad Settings (PAD SETTING-EXTERNAL)

Here's how to make settings for external pads.

1. Choose MENU → PAD → EXTERNAL (p. 16).

The PAD SETTING-EXTERNAL screen appears.

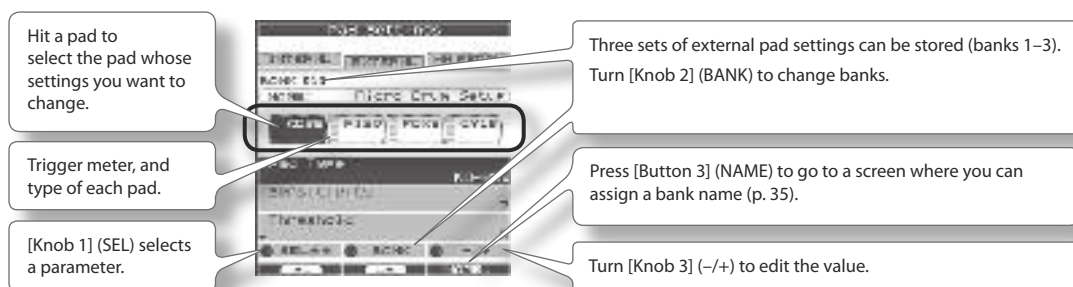

2. Hit an external pad (or step on a pedal) to select the pad whose settings you want to edit.

3. Turn [Knob 1] (SEL) to select a parameter.

4. Turn [Knob 3] (-/+) to edit the value.

About banks

You can store three different external pad configurations. These are called Banks (banks 1–3). Turn [Knob 2] (BANK) to change banks. Press [Button 3] (NAME) to access the screen where you can name the specific bank (p. 35).

Specifying the External Pad Type (PAD TYPE)

The “Pad Type” is a set of various pad-related parameters corresponding to specific pads. Those parameters are set to their appropriate values automatically upon selecting the “Pad Type.”

If the pad’s response is not as you wished, then you can still make fine adjustments to the pad parameters in order to adapt to your playing dynamics.

Parameter	Value	Explanation
Pad Type	KD-7, KD-8, KD-85, KD-120, KD-140, PD-8, PDX-6, PDX-8, PD-85, PD-105, PD-105X, PD-125, PD-125X, CY-5, CY-8, CY-14C, CY-12R/C, CY-15R, VH-11, RT-10K, RT-10S, RT-10T	For each Pad, you can select the type of pad you’re using (the pad type) so the OCTAPAD will accurately receive the signal from the pad.

Adjusting the External Pad Sensitivity

When you specify the pad type, the following settings are automatically set to the values appropriate for each pad, meaning that you will normally not need to adjust them. If you wish to make detailed adjustments, you can edit the following parameters.

Parameter	Value	Explanation
Sensitivity	1–32	Refer to the explanation for “Sensitivity” (p. 59).
Threshold	0–31	Refer to the explanation for “Threshold” (p. 59).
Velocity Curve	LINEAR, EXP1, EXP2, LOG1, LOG2, SPLINE, LOUD1, LOUD2	Refer to the explanation for “Velocity Curve” (p. 59).

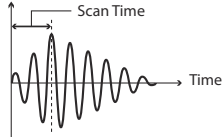
Scan Time (ms)	0.1–4.0	Specifies the detection time for the trigger signal. Since the rise time of the trigger signal waveform may differ slightly depending on the characteristics of each pad or acoustic drum trigger (drum pickup), you may notice that identical hits (velocity) may produce sound at different volumes. If this occurs, you can adjust the “Scan Time” so that your way of playing can be detected more precisely.	
		While repeatedly hitting the pad at a constant force, gradually raise the Scan Time value from 0.1 msec, until the resulting volume stabilizes at the loudest level. At this setting, try both soft and loud hits, and make sure that the volume changes appropriately. * As the value is set higher, the time it takes for the sound to be played increases. Set this to the lowest value possible.	

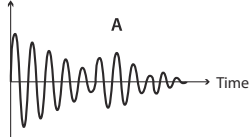
Retrigger Cancel	1–16	This setting prevents spurious re-triggering. Important if you are using acoustic drum triggers. Such triggers can produce altered waveforms, which may also cause inadvertent sounding at Point A in the figure (Re-trigger). This occurs in particular at the decaying edge of the waveform. Retrig Cancel detects such distortion in and prevents re-triggering from occurring. While repeatedly striking the pad, raise the “Retrig Cancel” value until re-triggering no longer occurs.	
		* Although setting this to a high value prevents retriggering, it then becomes easy for sounds to be omitted when the drums played fast (roll etc.). Set this to the lowest value possible while still ensuring that there is no retriggering.	

MEMO

You can also eliminate this problem of re-triggering with the Mask Time setting. Mask Time does not detect trigger signals if they occur within the specified amount of time after the previous trigger signal was received. Re-trigger Cancel detects the attenuation of the trigger signal level, and triggers the sound after internally determining which trigger signals were actually generated when the head was struck, while weeding out the other false trigger signals that need not trigger a sound.

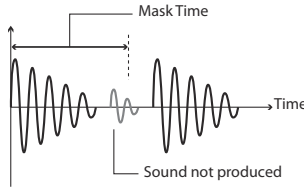
Mask Time (ms)	0–64	This setting prevents double triggering. When playing a kick trigger, the beater can bounce back and hit the head a second time immediately after the intended note—with acoustic drums sometimes the beater stays against the head—is causes a single hit to “double trigger” (two sounds instead of one). The Mask Time setting helps to prevent this. Once a pad has been hit, any additional trigger signals occurring within the specified “Mask Time” (0–64 msec) will be ignored. Adjust the “Mask Time” value while playing the pad. When using a kick trigger, try to let the beater bounce back and hit the head very quickly, then raise the “Mask Time” value until there are no more sounds made by the beater rebound.	
		* When set to a high value, it will be difficult to play very quickly. Set this to as low a value as you can.	

MEMO

If two or more sounds are being produced when you hit the head just once, then adjust Retrigger Cancel.

Parameter	Value	Explanation
		This setting cancels "crosstalk," which means that when you play one pad you hear a sound coming from another pad. This can happen when two pads are installed on the same stand. In some cases you can prevent crosstalk by increasing the distance between the two mounted pads.
		MEMO In some cases you can prevent crosstalk by increasing the distance between the two mounted pads.
X-Talk Cancel Rate (%)	0–80	<p>Crosstalk Example: If you hit the 2/SNARE pad and the 3/HI-HAT also sounds</p> <p>While striking the 2/SNARE pad, gradually increase the "XTalk Cancel" value for the 3/HI-HAT pad until the 3/HI-HAT pad no longer sounds when you hit the 2/SNARE pad. Raise the "XTalk Cancel" for the pad being used for 3/HI-HAT. The 3/HI-HAT pad will be less prone to receive crosstalk from other pads.</p> <p>* If the value is set too high, and two pads are played simultaneously, the one that is struck less forcefully may not sound. Be careful and set this parameter to the minimum value required to prevent crosstalk.</p>
Rim Gain	0.0–8.0	<p>When a PD-125/120/105/85/80R, PDX-8, PD-9/8/7, CY series pad, VH-11, or RT-10S is connected, you can adjust the relation between your playing velocity (force) on the rim/edge and the resulting volume level.</p> <p>Higher value allows the rim/edge to produce a loud volume even when played softly.</p> <p>Lower value will keep the rim/edge producing a low volume even when played forcefully.</p>
Rim Adjust	0.0–8.0	<p>When a PD-125/120/105/85/80R, PDX-8, or RT-10S is connected, you can adjust the sensitivity of the rim response. There are some cases that you have a rim sound unexpectedly when you hit the head strongly. You can improve this situation with decreasing the value of "Rim Adjust." When you set the value too small, it might be difficult to play the rim sound.</p>

External Hi-Hat Pedal Settings (PAD SETTING-HH PEDAL)

Here's how to make settings for an optional, external hi-hat control pedal (FD-8 or VH-11).

1. Choose MENU → PAD → HH PEDAL (p. 16).

The PAD SETTING-HH PEDAL screen appears.



Pedal Calibration Indicator

If Pad Type is set to "VH-11," a pedal calibration indicator for the VH-11 is shown.

For types other than the VH-11, the indication will be for the FD-8.

[Knob 3] (–/+) edits the value.

2. Turn [Knob 3] (–/+) to edit the value.

Parameter	Value	Explanation
HH Pedal Sens	–10→+10	<p>Adjusts the sensitivity for playing foot-close or foot-splash notes.</p> <p>Positive ("+") settings allow louder sounds to be produced even when you step lightly on the pedal.</p>

* If you connect an external hi-hat control pedal, set the "HH CTRL" (p. 32) parameter of the hi-hat Inst to "PEDAL."

VH-11 Offset Adjustment

If you're using a V-hi-hat (VH-11: sold separately), make adjustments by turning the VH-11's VH offset adjustment screw while watching the indicator shown in the right side of the screen.



Adjust so that this symbol is shown in the indicator

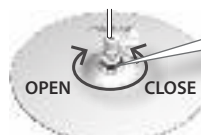

VH offset adjustment screw

Offset Adjustment Points

If the closed hi-hat sound is difficult to attain, rotate the VH offset adjustment screw towards "CLOSE." If the open hi-hat sound is difficult to attain, rotate the screw towards "OPEN." If the sound cuts off when you hit the hi-hat forcefully, rotate the VH Offset adjustment screw towards "OPEN."

MIDI Settings

About MIDI

MIDI stands for Musical Instrument Digital Interface, and is a global standard that allows electronic musical instruments and computers to exchange performance data.

"MIDI Implementation Chart" (p. 70) is a chart that provides an easy way of checking which MIDI messages the OCTAPAD is able to receive. By comparing the MIDI implementation charts of the OCTAPAD and some other MIDI device, you can see which messages are compatible between the two devices.

MIDI Settings for a Kit (KIT MIDI)

Here's how to make MIDI settings for each individual kit.

1. Choose MENU → MIDI (p. 16).

The KIT MIDI screen appears.

For the CH, NOTE, or G.TIME tabs

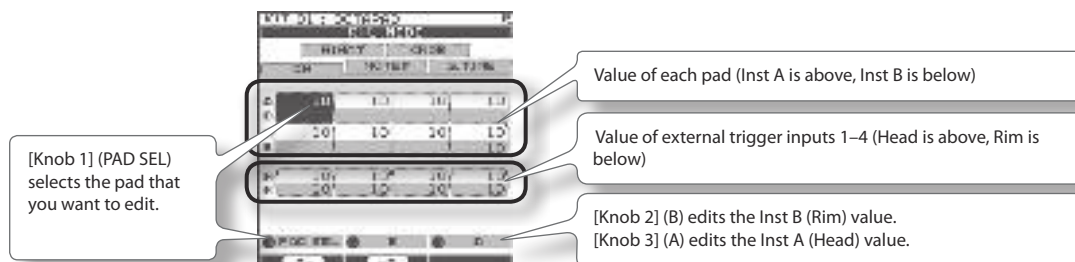

Parameter	Value	Explanation
CH tab		
CH	GBL, 1–16, OFF	<p>MIDI channel on which each pad will transmit note messages.</p> <p>If this is "OFF," MIDI messages will not be transmitted. If this is "GBL," MIDI messages will be transmitted on the "Global Channel" (p. 65) specified by the system settings.</p> <p>MEMO</p> <p>The MIDI channel in Phrase Loop mode is specified by "Part 1–3 MIDI Ch." (p. 51).</p>
NOTE# tab		
NOTE#	OFF, 0–127	<p>MIDI note number transmitted by each pad.</p> <p>Pads with conflicted note number with other pad are indicated by a "*" symbol in the screen.</p>
G.TIME tab		
G.TIME	0.1–8.0, ALT	<p>Duration of the notes transmitted by each pad.</p> <p>The gate time corresponds to the time between when a key is pressed and released on a MIDI keyboard (the time between note-on and note-off). You can specify a gate time in the range of 0.1 seconds to 8.0 seconds. If you choose ALT (Alternate), note-on and note-off messages will be transmitted alternately each time you hit the pad.</p>

For the HIHAT or KNOB tabs

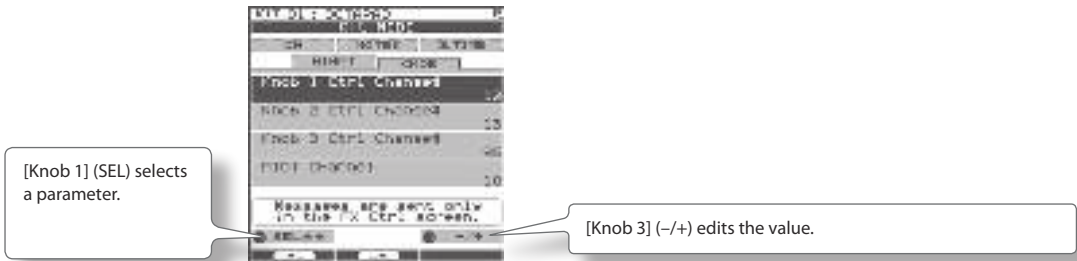

Parameter	Value	Explanation
HIHAT tab		
HH Close Note# A	OFF, 0–127	MIDI note number transmitted by closed hi-hat Inst A (Head). With the “OFF” setting, MIDI messages will not be transmitted.
HH Close Note# B	OFF, 0–127	MIDI note number transmitted by closed hi-hat Inst B (Rim). With the “OFF” setting, MIDI messages will not be transmitted.
HH Pedal Note#	OFF, 0–127	MIDI note number transmitted by the pedal hi-hat. With the “OFF” setting, MIDI messages will not be transmitted.
Pedal Ctrl Change#	OFF, 1–5, 7–31, 64–95	Specifies the control change message that will be transmitted and received as MIDI data indicating the depth to which the hi-hat pedal is pressed. With the “OFF” setting, MIDI messages will not be transmitted.
Pedal Compatibility	GENERAL	Choose this setting if you’re using an external MIDI sound module other than the V-Drums series.
	V-DRUMS	Choose this setting if you’re using a V-Drums series MIDI sound module such as the TD-20 or TD-9. MIDI messages appropriate for the V-Drums series will be transmitted.
KNOB tab		
Knob1 Ctrl Change#	OFF, 1–5, 7–31, 64–95	The control change message you specify here will be transmitted when you turn [Knob 1]–[Knob 3] on the FX CONTROL screen. With the “OFF” setting, MIDI messages will not be transmitted.
Knob2 Ctrl Change#	OFF, 1–5, 7–31, 64–95	
Knob3 Ctrl Change#	OFF, 1–5, 7–31, 64–95	
Knob MIDI Channel	GLOBAL, 1–16, OFF	When you turn [Knob 1]–[Knob 3], control change messages will be transmitted on the transmit channel you specify here. With the “OFF” setting, MIDI messages will not be transmitted. With the “GLOBAL” setting, MIDI messages will be transmitted on the “Global Channel” (p. 65) specified by the system settings.

KIT MIDI Screen QUICK MENU

From the KIT MIDI screen, press the [QUICK] button to access the following QUICK MENU.

Menu	Explanation
Copy Kit MIDI	Copies the Kit MIDI settings.
Paste Kit MIDI	Pastes the Kit MIDI settings. You can paste to a different kit.
Kit Protect ON/OFF	Turns the Kit Protect setting (p. 34) on/off.

System MIDI Settings (SYSTEM-MIDI)

Here you can make overall MIDI settings for the entire OCTAPAD.

1. Choose MENU → SYSTEM → MIDI (p. 16).

The SYSTEM-MIDI screen appears.

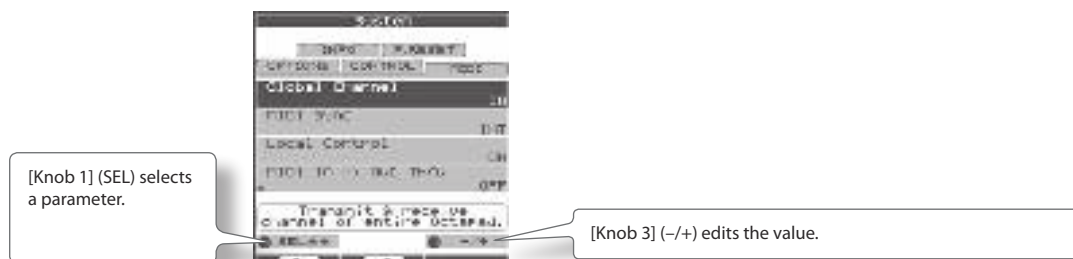

Parameter	Value	Explanation
Global Channel	OFF, 1–16	Specifies the transmit/receive channel. With the “OFF” setting, MIDI messages will not be transmitted.
		Specifies how the OCTAPAD’s phrase playback tempo will be synchronized.
MIDI Sync	AUTO	When MIDI Clock messages (F8) are received at the MIDI IN connector or the USB MIDI connector, the OCTAPAD will automatically detect them and synchronize to their tempo.
	INT	The OCTAPAD will synchronize to its own internal clock. MIDI Clock messages received from the MIDI IN connector or USB MIDI connector will be ignored.
	MIDI	Operation will be the same as for AUTO, but MIDI Clock from the USB MIDI connector will be ignored.
	USB	Operation will be the same as for AUTO, but MIDI Clock from the MIDI IN connector will be ignored.
Local Control	OFF, ON	Turns the Local Control setting on/off. Local Control is a setting used when you’re recording your pad performance onto an external MIDI sequencer. When you’re recording and Local Control is “OFF,” the performance data produced when you hit a pad will not be sent directly to the OCTAPAD’s internal sound generator; it will be sent through your external sequencer.
MIDI In -> Out Thru	OFF, ON	If this is “ON,” data received at MIDI IN connector will be re-transmitted from MIDI OUT connector.
USB -> MIDI-Out Thru	OFF	If this is “ON,” incoming MIDI messages will be re-transmitted without change from the MIDI OUT connector.
USB Driver		Specifies the USB driver mode. If you change this setting, you must power-off the OCTAPAD and turn it back on again.
	GENERIC	Choose this if you’re using the standard USB driver provided by your computer. Normally you’ll use this mode.
	VENDER	Choose this if you’re using the USB driver downloaded from the Roland website.
Prog Change TX	OFF, ON	Specifies whether program change messages will be transmitted (ON) to an external MIDI device or not transmitted (OFF). If this is “ON,” when you switch kits on the OCTAPAD, the program number assigned to the newly selected kit will be transmitted.
Prog Change RX	OFF, ON	Specifies whether program change messages sent from an external MIDI device will be received (ON) or not received (OFF). If this is “ON,” the OCTAPAD will switch to the kit that corresponds to the received program number.
Ctrl Change Tx	OFF, ON	Specifies whether control change messages will be transmitted to an external MIDI device (ON) or not transmitted (OFF).
Ctrl Change Rx	OFF, ON	Specifies whether control change messages sent from an external MIDI device will be received (ON) or not received (OFF).
Device ID	17–32	When transmitted or receiving system exclusive messages, set this to match the device ID numbers of the two units.

Using V-LINK to Control Images

What is V-LINK?

V-LINK (**V-LINK**) is a function that allows a musician to make visual performances with images at the same time he or she is performing music. By using MIDI to connect two or more V-LINK compatible devices, you can easily enjoy performing, in real time, a wide range of visual effects that are linked to the expressive aspects of a your performance. For example, if you use the OCTAPAD in conjunction with the EDIROL P-10, you'll be able to do the following.

- Switch images by striking the OCTAPAD's pads.
- Control the images and their effects by using the OCTAPAD's three knobs.

Connection example

This example shows the OCTAPAD connected to an EDIROL P-10.

Use a MIDI cable to connect the OCTAPAD's MIDI OUT connector to the EDIROL P-10's MIDI IN connector.



V-LINK Settings (V-LINK SETTINGS)

Here's how to make V-LINK settings.

1. Choose MENU → V-LINK (p. 16).

The V-LINK SETTINGS screen appears.

CLIP tab

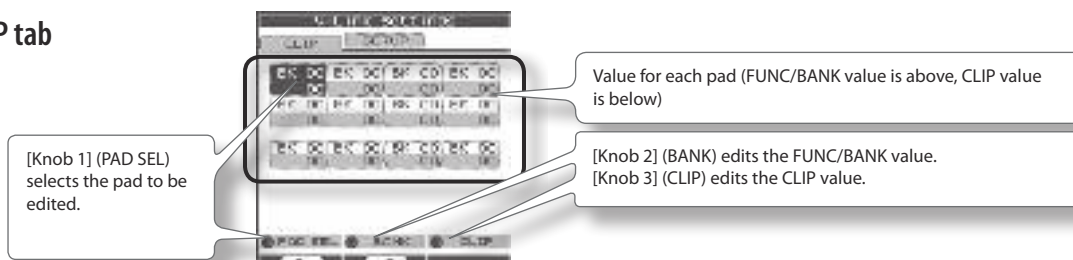

Parameter	Value	Explanation
BANK	OFF, BK00–BK99	Bank number
CLIP	00–99	Clip number

SETUP tab

Use [Knob 1] (SEL) to select a parameter. Use [Knob 3] (–/+) to edit the value.

Parameter	Value	Explanation
V-Link Channel	1–16	MIDI channel used to control V-LINK devices when V-LINK is on.
Knob1 CC# (Speed)		
Knob2 CC# (Color)	OFF, 1–5, 7–31, 64–95	Specifies the CC# that will be transmitted when you turn the three knobs in the FX CONTROL screen that appears when you press [FX CTRL] button.
Knob3 CC# (Fade)		

Turning V-LINK On/Off

1. Press the [V-LINK] button to make it light.

V-LINK will turn on.

2. Press the [V-LINK] button once again.

The [V-LINK] button will go dark, and V-LINK will turn off.

Appendix

This chapter contains a list of error messages, main specifications, and troubleshooting information.

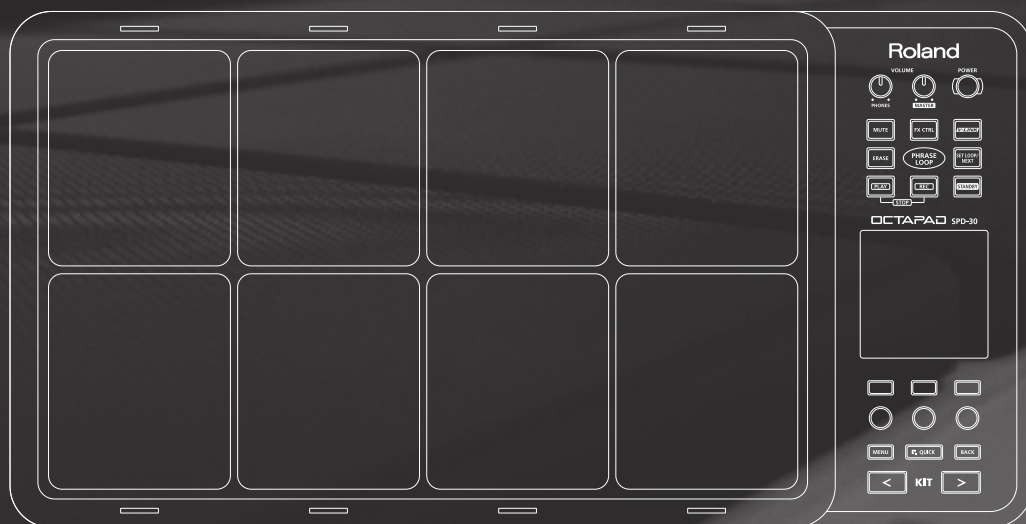

Error Message List

Message	Meaning	Action
MIDI-related error messages		
MIDI Offline.	The MIDI cable or USB cable was disconnected. Alternatively, communication with the external MIDI device has been interrupted for some reason.	Check whether the MIDI cable or USB cable could have been disconnected or broken.
MIDI Buffer Full.	A large amount of MIDI messages was received in a short time, and the OCTAPAD was unable to process them all.	Make sure that the external MIDI device is correctly connected. If this does not solve the problem, decrease the amount of MIDI messages being transmitted to the OCTAPAD.
Transmit buffer full.	An excessive amount of data was transmitted from the OCTAPAD, and could not be correctly output from MIDI OUT connector.	Decrease the amount of data being transmitted, for example by decreasing the recorded Phrase Loop data.
USB-related error messages		
Can not access to the USB memory.	USB memory is not connected.	Connect USB memory to the USB memory connector.
Could not read this file.	The specified data was not found in the USB memory. Alternatively, the saved data is damaged.	Check the USB memory.
USB Memory Full.	There is insufficient free space on the USB memory.	Delete unneeded data.
Check USB memory.	The USB memory is not working correctly.	Check the USB memory.
Remove the USB device.	A USB device that the OCTAPAD cannot handle is connected, or a foreign object may have entered the USB memory connector, causing a short circuit.	Immediately disconnect the connection, and check that no foreign object has entered the USB memory connector.
PHRASE LOOP-related error messages		
Phrase Memory full.	The Phrase Loop memory area is full.	Save your data to USB memory (p. 49), and create a new phrase.
System-related error messages		
Device error.	There is a problem with the internal system.	Please contact your dealer.
Data memory was damaged.	There is a problem with internal memory.	A factory reset will be executed automatically.

Specifications

SPD-30: OCTAPAD

Pads	Built-in Pads: 8 * Four external trigger inputs are provided, allowing you to connect Pads.
Kits	50
Kit Chain	8 chains (20 steps per chain)
Instrument Parameters	Tuning Muffling Soft Attack Tone Color Pitch Sweep Volume Pan Reverse
Effect Types	Ambience (7 Types) Equalizer Limiter Multi Effect (30 Types)
Phrase Loop	Phrases: 50 Parts: 3 Tempo: 40–260 Resolution: 480 ticks per quarter note Recording Method: Real-time Maximum Note Storage: approx. 10,000 Notes
Display	160 x 160 dots Graphic Type LCD (Backlit LCD) Pad Status Illumination x 8 (LED)
Connectors	PHONES Jack (Stereo 1/4 inch phone type) OUTPUT Jacks (L (MONO), R) (1/4 inch phone type) MIX IN Jack (Stereo 1/4 inch phone type) EXTERNAL TRIGGER INPUT Jacks x 4 HH CTRL Jack FOOT SW Jack (1/4 inch TRS phone type) MIDI Connectors (IN, OUT) USB MEMORY Connector (for USB Memory) USB MIDI Connector (for USB MIDI)

Output Impedance	1.0 k ohms
Power Supply	AC Adaptor (DC 9 V)
Current Draw	600 mA
Dimensions	540.8 (W) x 272.4 (D) x 87.6 (H) mm 21-5/16 (W) x 10-3/4 (D) x 3-1/2 (H) inches
Weight	3.8 kg / 8 lbs 7 oz (excluding AC Adaptor)
Accessories	Owner's Manual AC Adaptor (PSB-1U) Screws (M5 x 12 mm) x 4
Options	Pads (PD series, PDX series) Cymbals (CY series) Kick Triggers (KD series) Hi-Hats (VH-11) Hi-Hat Control Pedal (FD series) Pad Stand (PDS-10) All-Purpose Clamp (APC-33) Acoustic Drum Trigger (RT-10K, RT-10S, RT-10T) Pedal Switch (DP-2) Foot Switch (FS-5U, FS-6) Personal Drum Monitor: PM-10, PM-30 V-Drums Accessory Package: DAP-3 V-Drums Mat: TDM-10 USB memory * Use USB memory sold by Roland. We cannot guarantee operation if other products are used.

* In the interest of product improvement, the specifications and/or appearance of this unit are subject to change without prior notice.

Troubleshooting

Problem	Items to check	Action
No sound / Insufficient volume	Is the OCTAPAD and the connected equipment powered-on?	Use the dedicated AC adaptor.
	Is the OCTAPAD correctly connected to the external devices?	Check the connections.
	Could an audio cable be broken?	Try using a different cable.
	Could the volume of the connected amp or mixer be lowered?	Adjust the volume to an appropriate level.
	Could the OCTAPAD's volume ([MASTER] knob, [PHONES] knob) be lowered?	Adjust the volume to an appropriate level.
No sound or insufficient volume from a device connected to the MIX IN connector	Check whether you hear sound through headphones.	If you hear sound in the headphones, there is a problem with the connection cables or with the connected amp or mixer. Check the connected devices and the connections.
	Could the volume be lowered on the device connected to the MIX IN connector?	Adjust the volume to an appropriate level.
	Is the audio cable connected correctly?	Check the connection.
	Could the audio cable be broken?	Try using a different cable.
USB memory is inserted, but is not detected / Can not select data	Is the USB memory inserted correctly?	Check the USB memory.
	Is the USB memory of a correct type?	Use USB memory sold by Roland. Operation is not guaranteed if other products are used.
	Is the USB memory formatted correctly?	Use the OCTAPAD to format the USB memory (p. 55).
Data was not saved correctly to USB memory	The power may have been turned off while writing data to USB memory (i.e., while the USB memory access indicator was blinking). The lost data cannot be recovered.	In this state, it is possible that all data in USB memory was damaged. Additional malfunctions may occur if you continue using it, so format the USB memory (p. 55). When you format USB memory, all its data will be lost.
The OCTAPAD's tempo does not synchronize to the tempo of an external MIDI device	Has the OCTAPAD been set correctly for synchronization?	Check the "MIDI Sync" (p. 65) setting.
	Is your external MIDI device set to transmit MIDI clock messages?	Some devices have a MIDI clock transmission setting (on/off). Alternatively, some external sequencers may transmit MIDI clock only while that device is playing.
Display contrast is inconsistent	In some cases, the contrast of the display might not be consistent, but this is not a malfunction. Adjust the contrast.	Adjust "LCD Contrast" (p. 52) to minimize the inconsistency in the contrast.

Attaching the Stand (Sold Separately)

Use the screws on the bottom of the OCTAPAD to attach a stand holder as shown in the illustration. Then attach the OCTAPAD to your pad stand (sold separately: PDS-10 * You can also attach it to the APC-33 all purpose clamp). For details on how to assemble the pad stand, or how to attach the stand holder, refer to the owner's manual of the pad stand.

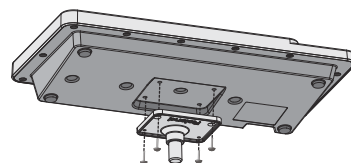

- * Use only the screws that are on the bottom panel. Using any other screws will cause malfunctions.
- * When turning the OCTAPAD upside down, take care not to damage its buttons or knobs, and handle it with care to avoid letting it drop or fall over.

MIDI Implementation Chart

(Sound Generator Section)

Date : Jan. 1, 2010

Model OCTAPAD (SPD-30)

Version : 1.00

Function...		Transmitted	Recognized	Remarks
Basic Channel	Default Changed	1-16, OFF 1-16, OFF	1-16, OFF 1-16, OFF	Retained even while power is off.
Mode	Default Messages Altered	Mode 3 X *****	Mode 3 X *****	
Note Number :	True Voice	0-127 *****	0-127 0-127	
Velocity	Note On Note Off	O 9nH, v=1-127 O 8nH, v=1-127	O X	
After Touch	Key's Channel's	O X	O X	
Pitch Bend		X	X	
Control Change	0, 32	O *2	O *2	Bank select
	1-5	O *1 *2	O *1 *2	
	6	O *2 *3	X	
	7-31	O *1 *2	O *1 *2	
	33-63	O *2 *3	X	
	64-95	O *1 *2	O *1 *2	
Program Change	: True Number	O *2 *****	O *2 0-49 *3 50-99	Program Number 1-50
System Exclusive		O	O	
System Common	: Song Position	X	X	
	: Song Select	X	X	
	: Tune Request	X	X	
System Real Time	: Clock : Commands	O X	O *4 X	
Aux Messages	: All Sound Off : Reset All Controllers : Local On/Off : All Notes Off : Active Sensing : System Reset	X X X X O X	O O X O (123-127) O X	
Notes		*1 Available controller numbers can be used to receive/transmit data describing the position of the hi-hat pedal and the values of knobs 1-3. *2 O X is selectable. *3 Can be transmitted only when V-LINK is ON. *4 Received when MIDI Sync is not set to INT.		

Mode 1 : OMNI ON, POLY
Mode 3 : OMNI OFF, POLY

Mode 2 : OMNI ON, MONO
Mode 4 : OMNI OFF, MONO

O : Yes
X : No

(Phrase Loop Section)

Date : Jan. 1, 2010

Model OCTAPAD (SPD-30)

Version : 1.00

Function...		Transmitted	Recognized	Remarks
Basic Channel	Default Changed	1-16, OFF 1-16, OFF	X X	Retained even while power is off.
Mode	Default Messages Altered	Mode 3 X *****	X X *****	
Note Number :	True Voice	0-127 *****	X X	
Velocity	Note On Note Off	O 9pH, v=1-127 O 8pH, v=1-127	X X	
After Touch	Key's Channel's	O X	X X	
Pitch Bend		X	X	
Control Change	1-5	O	*1 *2	X
	6	O	*2 *3	X
	7-31	O	*1 *2	X
	33-63	O	*2 *3	X
	64-95	O	*1 *2	X
Program Change	: True Number	X X	X	
System Exclusive		X	X	
System Common	: Song Position : Song Select : Tune Request	X X X	X X X	
System Real Time	: Clock : Commands	O O	*5 O	*4 *6
Aux Messages	: All Sound Off : Reset All Controllers : Local On/Off : All Notes Off : Active Sensing : System Reset	X X X X X X	X X X X X X	
Notes	*1 Available controller numbers can be used to receive/transmit data describing the position of the hi-hat pedal and the values of knobs 1-3. *2 O X is selectable. *3 Can be transmitted only when V-LINK is ON. *4 Received when MIDI Sync is not set to INT. *5 Transmitted when Tx Start/Stop is ON. *6 Received when Rx Start/Stop is ON.			

Mode 1 : OMNI ON, POLY
 Mode 3 : OMNI OFF, POLY

Mode 2 : OMNI ON, MONO
 Mode 4 : OMNI OFF, MONO

O : Yes
 X : No

Overview

Basic Operation

Adv. 1 (Kit)

Adv. 2 (Phrase)

Adv. 3 (Other)

Appendix

USING THE UNIT SAFELY

INSTRUCTIONS FOR THE PREVENTION OF FIRE, ELECTRIC SHOCK, OR INJURY TO PERSONS

About ⚠ WARNING and ⚠ CAUTION Notices

⚠ WARNING	Used for instructions intended to alert the user to the risk of death or severe injury should the unit be used improperly.
⚠ CAUTION	Used for instructions intended to alert the user to the risk of injury or material damage should the unit be used improperly. * Material damage refers to damage or other adverse effects caused with respect to the home and all its furnishings, as well to domestic animals or pets.

About the Symbols

	The ⚠ symbol alerts the user to important instructions or warnings. The specific meaning of the symbol is determined by the design contained within the triangle. In the case of the symbol at left, it is used for general cautions, warnings, or alerts to danger.
	The symbol alerts the user to items that must never be carried out (are forbidden). The specific thing that must not be done is indicated by the design contained within the circle. In the case of the symbol at left, it means that the unit must never be disassembled.
	The symbol alerts the user to things that must be carried out. The specific thing that must be done is indicated by the design contained within the circle. In the case of the symbol at left, it means that the power-cord plug must be unplugged from the outlet.

ALWAYS OBSERVE THE FOLLOWING

⚠ WARNING

Do not open (or modify in any way) the unit or its AC adaptor.



Do not attempt to repair the unit, or replace parts within it (except when this manual provides specific instructions directing you to do so). Refer all servicing to your retailer, the nearest Roland Service Center, or an authorized Roland distributor, as listed on the "Information" page.



Never install the unit in any of the following locations.

- Subject to temperature extremes (e.g., direct sunlight in an enclosed vehicle, near a heating duct, on top of heat-generating equipment); or are
- Damp (e.g., baths, washrooms, on wet floors); or are
- Exposed to steam or smoke; or are
- Subject to salt exposure; or are
- Humid; or are
- Exposed to rain; or are
- Dusty or sandy; or are
- Subject to high levels of vibration and shakiness.



This unit should be used only with a stand that is recommended by Roland.



When using the unit with a stand recommended by Roland, the stand must be carefully placed so it is level and sure to remain stable. If not using a stand, you still need to make sure that any location you choose for placing the unit provides a level surface that will properly support the unit, and keep it from wobbling.



Be sure to use only the AC adaptor supplied with the unit. Also, make sure the line voltage at the installation matches the input voltage specified on the AC adaptor's body. Other AC adaptors may use a different polarity, or be designed for a different voltage, so their use could result in damage, malfunction, or electric shock.



Use only the attached power-supply cord. Also, the supplied power cord must not be used with any other device.



Do not excessively twist or bend the power cord, nor place heavy objects on it. Doing so can damage the cord, producing severed elements and short circuits. Damaged cords are fire and shock hazards!



⚠ WARNING

This unit, either alone or in combination with an amplifier and headphones or speakers, may be capable of producing sound levels that could cause permanent hearing loss. Do not operate for a long period of time at a high volume level, or at a level that is uncomfortable. If you experience any hearing loss or ringing in the ears, you should immediately stop using the unit, and consult an audiologist.



Do not allow any objects (e.g., flammable material, coins, pins); or liquids of any kind (water, soft drinks, etc.) to penetrate the unit.



Immediately turn the power off, remove the AC adaptor from the outlet, and request servicing by your retailer, the nearest Roland Service Center, or an authorized Roland distributor, as listed on the "Information" page when:

- The AC adaptor, the power-supply cord, or the plug has been damaged; or
- If smoke or unusual odor occurs
- Objects have fallen into, or liquid has been spilled onto the unit; or
- The unit has been exposed to rain (or otherwise has become wet); or
- The unit does not appear to operate normally or exhibits a marked change in performance.



In households with small children, an adult should provide supervision until the child is capable of following all the rules essential for the safe operation of the unit.



Protect the unit from strong impact.
(Do not drop it!)



Do not force the unit's power-supply cord to share an outlet with an unreasonable number of other devices. Be especially careful when using extension cords—the total power used by all devices you have connected to the extension cord's outlet must never exceed the power rating (watts/amperes) for the extension cord. Excessive loads can cause the insulation on the cord to heat up and eventually melt through.



Before using the unit in a foreign country, consult with your retailer, the nearest Roland Service Center, or an authorized Roland distributor, as listed on the "Information" page.



⚠ CAUTION

The unit and the AC adaptor should be located so their location or position does not interfere with their proper ventilation.



This (OCTAPAD SPD-30) for use only with Roland stand PDS-10. Use with other stands is capable of resulting in instability causing possible injury.



⚠ CAUTION

Please be sure to read and adhere to the cautionary notices contained in the instructions that came with this product.

Please note that, depending on the manner in which performances are carried out, you may encounter situations where the stand topples over, even though you have followed all of the instructions and advice contained within the product's manual. For this reason, you should always perform a safety check each time you use the stand.



Always grasp only the plug on the AC adaptor cord when plugging into, or unplugging from, an outlet or this unit.



At regular intervals, you should unplug the AC adaptor and clean it by using a dry cloth to wipe all dust and other accumulations away from its prongs. Also, disconnect the power plug from the power outlet whenever the unit is to remain unused for an extended period of time. Any accumulation of dust between the power plug and the power outlet can result in poor insulation and lead to fire.



Try to prevent cords and cables from becoming entangled. Also, all cords and cables should be placed so they are out of the reach of children.



Never climb on top of, nor place heavy objects on the unit.



Never handle the AC adaptor or its plugs with wet hands when plugging into, or unplugging from, an outlet or this unit.



Before moving the unit, disconnect the AC adaptor and all cords coming from external devices.



If you need to move the instrument, take note of the precautions listed below.

Check to make sure the screws securing the unit to the stand have not become loose. Fasten them again securely whenever you notice any loosening.



- Disconnect the AC adaptor.
- Disconnect all cords coming from external devices.

Before cleaning the unit, turn off the power and unplug the AC adaptor from the outlet (p. 6).



Whenever you suspect the possibility of lightning in your area, disconnect the AC adaptor from the outlet.



Should you remove screws for the stand, keep them in a safe place out of children's reach, so there is no chance of them being swallowed accidentally.



IMPORTANT NOTES

Power Supply

- Do not connect this unit to same electrical outlet that is being used by an electrical appliance that is controlled by an inverter (such as a refrigerator, washing machine, microwave oven, or air conditioner), or that contains a motor. Depending on the way in which the electrical appliance is used, power supply noise may cause this unit to malfunction or may produce audible noise. If it is not practical to use a separate electrical outlet, connect a power supply noise filter between this unit and the electrical outlet.
- The AC adaptor will begin to generate heat after long hours of consecutive use. This is normal, and is not a cause for concern.
- Before connecting this unit to other devices, turn off the power to all units. This will help prevent malfunctions and/or damage to speakers or other devices.

Placement

- Using the unit near power amplifiers (or other equipment containing large power transformers) may induce hum. To alleviate the problem, change the orientation of this unit; or move it farther away from the source of interference.
- This device may interfere with radio and television reception. Do not use this device in the vicinity of such receivers.
- Noise may be produced if wireless communications devices, such as cell phones, are operated in the vicinity of this unit. Such noise could occur when receiving or initiating a call, or while conversing. Should you experience such problems, you should relocate such wireless devices so they are at a greater distance from this unit, or switch them off.
- Do not expose the unit to direct sunlight, place it near devices that radiate heat, leave it inside an enclosed vehicle, or otherwise subject it to temperature extremes. Excessive heat can deform or discolor the unit.
- When moved from one location to another where the temperature and/or humidity is very different, water droplets (condensation) may form inside the unit. Damage or malfunction may result if you attempt to use the unit in this condition. Therefore, before using the unit, you must allow it to stand for several hours, until the condensation has completely evaporated.
- Do not allow rubber, vinyl, or similar materials to remain on the unit for long periods of time. Such objects can discolor or otherwise harmfully affect the finish.

Maintenance

- For everyday cleaning wipe the unit with a soft, dry cloth or one that has been slightly dampened with water. To remove stubborn dirt, use a cloth impregnated with a mild, non-abrasive detergent. Afterwards, be sure to wipe the unit thoroughly with a soft, dry cloth.
- Never use benzene, thinners, alcohol or solvents of any kind, to avoid the possibility of discoloration and/or deformation.

Repairs and Data

- Please be aware that all data contained in the unit's memory may be lost when the unit is sent for repairs. Important data should always be backed up the USB memory, or written down on paper (when possible). During repairs, due care is taken to avoid the loss of data. However, in certain cases (such as when circuitry related to memory itself is out of order), we regret that it may not be possible to restore the data, and Roland assumes no liability concerning such loss of data.

Additional Precautions

- Please be aware that the contents of memory can be irretrievably lost as a result of a malfunction, or the improper operation of the unit. To protect yourself against the risk of losing important data, we recommend that you periodically save a backup copy of important data you have stored in the USB memory.
- Unfortunately, it may be impossible to restore the contents of data that was stored on a USB memory once it has been lost. Roland Corporation assumes no liability concerning such loss of data.
- Use a reasonable amount of care when using the unit's buttons, sliders, or other controls; and when using its jacks and connectors. Rough handling can lead to malfunctions.
- Never strike or apply strong pressure to the display.
- When connecting / disconnecting all cables, grasp the connector itself—never pull on the cable. This way you will avoid causing shorts, or damage to the cable's internal elements.
- To avoid disturbing your neighbors, try to keep the unit's volume at reasonable levels. You may prefer to use headphones, so you do not need to be concerned about those around you (especially when it is late at night).
- This instrument is designed to minimize the extraneous sounds produced when it's played. However, since sound vibrations can be transmitted through floors and walls to a greater degree than expected, take care not to allow these sounds to become a nuisance to neighbors, especially when performing at night and when using headphones.
- When you need to transport the unit, package it in the box (including padding) that it came in, if possible. Otherwise, you will need to use equivalent packaging materials.
- Some connection cables contain resistors. Do not use cables that incorporate resistors for connecting to this unit. The use of such cables can cause the sound level to be extremely low, or impossible to hear. For information on cable specifications, contact the manufacturer of the cable.

Using USB memories

- Carefully insert the USB memory all the way in—until it is firmly in place.
- Never touch the terminals of the USB memory. Also, avoid getting the terminals dirty.
- USB memories are constructed using precision components; handle the cards carefully, paying particular note to the following.
 - To prevent damage to the cards from static electricity, be sure to discharge any static electricity from your own body before handling the cards.
 - Do not touch or allow metal to come into contact with the contact portion of the cards.
 - Do not bend, drop, or subject cards to strong shock or vibration.
 - Do not keep cards in direct sunlight, in closed vehicles, or other such locations (storage temperature: -25 to 85° C).
 - Do not allow cards to become wet.
 - Do not disassemble or modify the cards.

- MMP (Moore Microprocessor Portfolio) refers to a patent portfolio concerned with microprocessor architecture, which was developed by Technology Properties Limited (TPL). Roland has licensed this technology from the TPL Group.

- MatrixQuest™ 2010 TEPCO UQUEST, LTD. All rights reserved. The OCTAPAD's USB functionality uses MatrixQuest middleware technology from TEPCO UQUEST, LTD.

MatrixQuest
UQUEST Middleware Technology

- Roland is a registered trademark of Roland Corporation in the United States and/or other countries.
- All product names mentioned in this document are trademarks or registered trademarks of their respective owners.

Index

A

AC ADAPTOR **12**
AMBIENCE **9, 25, 42**
AMBIENCE-AMBIENCE **42**
AMBIENCE-EQ **42**
AMBIENCE-LIMIT **42**

B

[BACK] BUTTON **10**
BACKUP ALL **56**
BEAT **43, 51**

C

CH **63**
CHAIN NAME **37**
CHANGE DATA FOLDER **57**
CHANGE NAME **50**
CLEAR ALL **35**
CLEAR ALL STEPS **37**
CLICK **43, 51**
COARSE TUNE **24**
COPY **36**
COPY FX **40**
COPYING A KIT **36**
COPY KIT MIDI **64**
COPY NAME **35**
COPY PAD **35**
CTRL CHANGE RX **65**
CTRL CHANGE TX **65**
CURSOR **35**

D

DATA FOLDER **57**
DC IN JACK **12**
DEFAULT BEAT **51**
DEFAULT CLICK **51**
DEFAULT MEASURES **51**
DELETE **37**
DELETE PHRASE **50**
DEPTH **42**
DEVICE ID **65**
DISPLAY **10, 52**
DP-2 **53**
DYNAMICS **30**

E

EQUALIZER **42**
ERASE **47**
[ERASE] BUTTON **47**
ERROR MESSAGE LIST **68**
EXTERNAL PAD **60**
EXTERNAL TRIGGER INDICATOR **52**
EXT PAD 1-4 **54**
EXT PAD INDICATOR **52**

F

FACTORY RESET **20**
FAVORITE KITS **22**
FOOT SW 1, 2 **53**
FOOTSW1, 2 POLARITY **54**
FOOT SWITCH **43, 53**
FUNCTION BUTTON 1-3 **10**
FUNCTION KNOB 1-3 **10**
FX **9, 25, 39**
FX CONTROL **25, 41**
[FX CTRL] BUTTON **25, 41**
FX-EDIT **39**
FX SEND **24, 40**
FX-SEND **40**
FX-TYPE **39**

G

GLOBAL CHANNEL **65**
G.TIME **63**

H

HH CLOSE NOTE# A, B **64**
HH CTRL **32**
HH PEDAL NOTE# **64**
HH PEDAL SENS **62**
HIGH **42**
HI-HAT **32, 64**
HI-HAT CONTROL PEDAL **33, 62**

I

ILLUMINATION **52**
INSERT **37**
INST **8, 23, 30**
INST A, B **30**
INST-EDIT **31**
INST GROUPS **23**
INST HEAD **31**
INST-HH CTRL **32**
INST-INST **30**
INST LAYER TYPE **30**
INST RIM **31**
INTERNAL MEMORY **54**

K

KIT **8, 22**
[KIT] BUTTONS **22**
KIT CHAIN **37**
KIT CHAIN ON/OFF **38**
KIT LIST **22**
KIT MIDI **63**
KIT NAME **35**
KIT OTHERS-KIT **34**
KIT OTHERS-PHRASE **34**
KIT PROTECT **34**
KIT SCREEN **14, 22**
KIT TEMPO **34**
KIT TEMPO FUNC **52**
KIT VOLUME **34**
KNOB **64**
KNOB1-3 CTRL CHANGE# **64**
KNOB MIDI CHANNEL **64**

L

LAYER **8, 30**
LAYER POINT **30**
LCD BRIGHTNESS **52**
LCD CONTRAST **52**
LIMITER **42**
LIST SCREEN **14**
LOADING A PHRASE **50**
LOCAL CONTROL **65**
LOW **42**

M

MASK TIME (MS) **61**
[MASTER] KNOB **6**
MEASURES **43, 51**
MENU **16**
[MENU] BUTTON **16**
MID **42**
MIDI **58, 63**
MIDI CH **51**
MIDI IMPLEMENTATION CHART **70**
MIDI IN -> OUT THRU **65**
MIDI SYNC **65**
MIX IN JACKS **12**
MOVE DOWN **37**
MOVE UP **37**
MUFFLING **24, 31**

MULTI EDIT **24**
MUTE **46**
[MUTE] BUTTON **46**
MUTE GROUP **30**

N

NAME **35**
NEXT **47**
NOTE **63**

O

OUTPUT JACKS **12**

P

PAD **11**
PAD CTRL **53**
PAD EXCHANGE **36**
PAD SENSITIVITY **59**
PAD SETTING-EXTERNAL **60**
PAD SETTING-HH PEDAL **62**
PAD SETTING-INTERNAL **59**
PAD STATUS ILLUMINATION **11, 46, 47, 52**
PAD TYPE **61**
PAN **24, 31, 51**
PART **44**
PART 1-3 **44**
PART1-3 MIDI CH **51**
PART LEVEL **48**
PASTE **36**
PASTE FX **40**
PASTE KIT MIDI **64**
PASTE NAME **35**
PASTE PAD **35**
PCS-31L **53**
PDS-10 **69**
PEDAL **60**
PEDAL COMPATIBILITY **64**
PEDAL CTRL CHANGE# **64**
PHONES JACK **12**
[PHONES] KNOB **6**
PHRASE LIST **50**
PHRASE LOOP **9, 18, 26**
PHRASE LOOP SETUP **51**
PHRASE LOOP SETUP-CLICK **51**
PHRASE LOOP STANDBY **44**
PHRASE PLAY **34**
PITCH SWEEP **24, 31**
[PLAY] BUTTON **27**
PLAY MODE **45**
[POWER] BUTTON **6**
PROG CHANGE RX **65**
PROG CHANGE TX **65**
PROGRAM VERSION **54**
PROTECT **34, 52**

Q

QTZ **44**
QUANTIZE **27, 44**
[QUICK] BUTTON **15**
QUICK MENU **15, 33, 35, 37, 40, 44, 45, 50, 64**

R

[REC] BUTTON **27**
REC MODE **45**
RESTORE ALL KITS **20**
RESTORE ALL PHRASES **20**
RESTORE ONE KIT **20**
RETRIGGER CANCEL **61**
REVERSE **24, 31**
RIM ADJUST **62**
RIM GAIN **62**
RX START/STOP **51**

S

SAVE PHRASE **49**
SCAN TIME (MS) **61**
SECURITY SLOT **13**
SENSITIVITY **59**
SERIAL# **54**
[SET LOOP] BUTTON **43**
[SET LOOP/NEXT] BUTTON **47**
SETUP **43**
SOFT ATTACK **24, 31**
SOUND **51**
SOUND VERSION **54**
SPECIFICATIONS **68**
STAND **69**
STANDBY **44**
[STANDBY] BUTTON **43, 44**
STOP **45**
SWITCH **42**
SYSTEM **52**
SYSTEM-CONTROL **53**
SYSTEM-INFO **54**
SYSTEM-MIDI **65**
SYSTEM-OPTIONS **52**

T

TEMPO **27, 34, 44, 52**
TEMPO INDICATOR **52**
THRESHOLD **42, 59**
TONE COLOR **24, 31**
TROUBLESHOOTING **69**
TUNING **24, 31**
TX START/STOP **51**
TYPE **42**

U

UNDO **28, 45**
USB DRIVER **58, 65**
USB-FORMAT **55**
USB-LOAD **56**
USB MEMORY **55**
USB MEMORY CONNECTOR **55**
USB MIDI CONNECTOR **58**
USB -> MIDI-OUT THRU **65**
USB-SAVE **56**
USB-VIEW **57**

V

VELOCITY CURVE **59**
VERSION **54**
VH-11 **62**
V-HI-HAT **62**
V-LINK **66**
[V-LINK] BUTTON **66**
V-LINK BUTTON LOCK **52**
V-LINK SETTINGS **66**
VOLUME **6, 24, 31, 51**

W

WRITE PROTECT **52**

X

X-TALK CANCEL RATE (%) **62**

MEMO

有关产品中所含有害物质的说明

本资料就本公司产品中所含的特定有害物质及其安全性予以说明。

本资料适用于 2007 年 3 月 1 日以后本公司所制造的产品。

环保使用期限



此标志适用于在中国国内销售的电子信息产品，表示环保使用期限的年数。所谓环保使用期限是指在自制造日起的规定期限内，产品中所含的有害物质不致引起环境污染，不会对人体、财产造成严重的不良影响。

环保使用期限仅在遵照产品使用说明书，正确使用产品的条件下才有效。

不当的使用，将会导致有害物质泄漏的危险。

产品中有毒有害物质或元素的名称及含量

部件名称	有毒有害物质或元素					
	铅(Pb)	汞(Hg)	镉(Cd)	六价铬(Cr(VI))	多溴联苯(PBB)	多溴二苯醚(PBDE)
外壳(壳体)	×	○	○	○	○	○
电子部件(印刷电路板等)	×	○	×	○	○	○
附件(电源线、交流适配器等)	×	○	○	○	○	○

○：表示该有毒有害物质在该部件所有均质材料中的含量均在 SJ/T11363-2006 标准规定的限量要求以下。
 ×：表示该有毒有害物质至少在该部件的某一均质材料中的含量超出 SJ/T11363-2006 标准规定的限量要求。
 因根据现有的技术水平，还没有什么物质能够代替它。

For EU Countries



UK This symbol indicates that in EU countries, this product must be collected separately from household waste, as defined in each region. Products bearing this symbol must not be discarded together with household waste.

DE Dieses Symbol bedeutet, dass dieses Produkt in EU-Ländern getrennt vom Hausmüll gesammelt werden muss gemäß den regionalen Bestimmungen. Mit diesem Symbol gekennzeichnete Produkte dürfen nicht zusammen mit dem Hausmüll entsorgt werden.

FR Ce symbole indique que dans les pays de l'Union européenne, ce produit doit être collecté séparément des ordures ménagères selon les directives en vigueur dans chacun de ces pays. Les produits portant ce symbole ne doivent pas être mis au rebut avec les ordures ménagères.

IT Questo simbolo indica che nei paesi della Comunità europea questo prodotto deve essere smaltito separatamente dai normali rifiuti domestici, secondo la legislazione in vigore in ciascun paese. I prodotti che riportano questo simbolo non devono essere smaltiti insieme ai rifiuti domestici. Ai sensi dell'art. 13 del D.Lgs. 25 luglio 2005 n. 151.

ES Este símbolo indica que en los países de la Unión Europea este producto debe recogerse aparte de los residuos domésticos, tal como esté regulado en cada zona. Los productos con este símbolo no se deben depositar con los residuos domésticos.

PT Este símbolo indica que nos países da UE, a recolha deste produto deverá ser feita separadamente do lixo doméstico, de acordo com os regulamentos de cada região. Os produtos que apresentem este símbolo não deverão ser eliminados juntamente com o lixo doméstico.

NL Dit symbool geeft aan dat in landen van de EU dit product gescheiden van huishoudelijk afval moet worden aangeboden, zoals bepaald per gemeente of regio. Producten die van dit symbool zijn voorzien, mogen niet samen met huishoudelijk afval worden verwijderd.

DK Dette symbol angiver, at i EU-lande skal dette produkt opsamles adskilt fra husholdningsaffald, som defineret i hver enkelt region. Produkter med dette symbol må ikke smides ud sammen med husholdningsaffald.

NO Dette symbolet indikerer at produktet må behandles som spesialavfall i EU-land, iht. til retningslinjer for den enkelte regionen, og ikke kastes sammen med vanlig husholdningsavfall. Produkter som er merket med dette symbolet, må ikke kastes sammen med vanlig husholdningsavfall.

SE Symbolen anger att i EU-länder måste den här produkten kasseras separat från hushållsavfall, i enlighet med varje regions bestämmelser. Produkter med den här symbolen får inte kasseras tillsammans med hushållsavfall.

FI Tämä merkintä ilmaisee, että tuote on EU-maissa kerättävä erillään kotitalousjätteistä kunkin alueen voimassa olevien määräysten mukaisesti. Tällä merkinnällä varustettuja tuotteita ei saa hävittää kotitalousjätteiden mukana.

HU Ez a szimbólum azt jelenti, hogy az Európai Unióban ezt a terméket a háztartási hulladéktól elkülönítve, az adott régióban érvényes szabályozás szerint kell gyűjteni. Az ezzel a szimbólummal ellátott termékeket nem szabad a háztartási hulladék közé dobni.

PL Symbol oznacza, że zgodnie z regulacjami w odpowiednim regionie, w krajach UE produktu nie należy wyrzucać z odpadami domowymi. Produktów opatrzonych tym symbolem nie można utylizować razem z odpadami domowymi.

CZ Tento symbol udává, že v zemích EU musí být tento výrobek sbírán odděleně od domácího odpadu, jak je určeno pro každý region. Výrobky nesoucí tento symbol se nesmí vyhazovat spolu s domácím odpadem.

SK Tento symbol vyjadruje, že v krajinách EÚ sa musí zber tohto produktu vykonávať oddelene od domového odpadu, podľa nariadení platných v konkrétnej krajine. Produkty s týmto symbolom sa nesmú vyhazovať spolu s domovým odpadom.

EE See sümbol näitab, et EL-i maades tuleb see toode olemprügisti eraldi koguda, nii nagu on igas piirkonnas määratletud. Selle sümboliga märgitud tooteid ei tohi ära visata koos olmeprügiga.

LT Šis simbolis rodo, kad ES šalyse šis produktas turi būti surenkamas atskirai nuo buitinių atliekų, kaip nustatyta kiekviename regione. Šiuo simboliu paženklinoti produktai neturi būti išmetami kartu su buitinių atliekomis.

LV Šis simbols norāda, ka ES valstīs šo produktu jāievāc atsevišķi no mājtsaimniecības atkritumiem, kā noteikts katrā reģionā. Produkts ar šo simbolu nedrīkst izmest kopā ar mājtsaimniecības atkritumiem.

SI Ta simbol označuje, da je treba proizvod v državah EU zbirati ločeno od gospodinskih odpadkov, tako kot je določeno v vsaki regiji. Proizvoda s tem znakom ni dovoljeno odlagati skupaj z gospodinskimi odpadki.

GR Το σύμβολο αυτό υποδηλώνει ότι στις χώρες της Ε.Ε. το συγκεκριμένο προϊόν πρέπει να συλλέγεται χωριστά από τα υπόλοιπα οικιακά απορρίμματα, σύμφωνα με όσα προβλέπονται σε κάθε περιοχή. Τα προϊόντα που φέρουν το συγκεκριμένο σύμβολο δεν πρέπει να απορρίπτονται μαζί με τα οικιακά απορρίμματα.

For the USA

DECLARATION OF CONFORMITY Compliance Information Statement

Model Name : SPD-30
Type of Equipment : Electronic Drum
Responsible Party : Roland Corporation U.S.
Address : 5100 S. Eastern Avenue, Los Angeles, CA 90040-2938
Telephone : (323) 890-3700

For EU Countries



This product complies with the requirements of EMC Directive 2004/108/EC.

For the USA

FEDERAL COMMUNICATIONS COMMISSION RADIO FREQUENCY INTERFERENCE STATEMENT

This equipment has been tested and found to comply with the limits for a Class B digital device, pursuant to Part 15 of the FCC Rules. These limits are designed to provide reasonable protection against harmful interference in a residential installation. This equipment generates, uses, and can radiate radio frequency energy and, if not installed and used in accordance with the instructions, may cause harmful interference to radio communications. However, there is no guarantee that interference will not occur in a particular installation. If this equipment does cause harmful interference to radio or television reception, which can be determined by turning the equipment off and on, the user is encouraged to try to correct the interference by one or more of the following measures:

- Reorient or relocate the receiving antenna.
- Increase the separation between the equipment and receiver.
- Connect the equipment into an outlet on a circuit different from that to which the receiver is connected.
- Consult the dealer or an experienced radio/TV technician for help.

This device complies with Part 15 of the FCC Rules. Operation is subject to the following two conditions:

- (1) this device may not cause harmful interference, and
- (2) this device must accept any interference received, including interference that may cause undesired operation.

Unauthorized changes or modification to this system can void the users authority to operate this equipment.
This equipment requires shielded interface cables in order to meet FCC class B Limit.

For Canada

NOTICE

This Class B digital apparatus meets all requirements of the Canadian Interference-Causing Equipment Regulations.

AVIS

Cet appareil numérique de la classe B respecte toutes les exigences du Règlement sur le matériel brouilleur du Canada.

For C.A. US (Proposition 65)

WARNING

This product contains chemicals known to cause cancer, birth defects and other reproductive harm, including lead.

Information

When you need repair service, call your nearest Roland Service Center or authorized Roland distributor in your country as shown below.

AFRICA

EGYPT

Al Fanny Trading Office
9, EBN Hagar Al Askalany Street,
ARD E1 Golf, Heliopolis,
Cairo 11341, EGYPT
TEL: (0222)-417-1828

REUNION

MARCEL FO-YAM Sarl
25 Rue Jules Hermann,
Chaudron - BP79 97 491
Ste Clotilde Cedex,
REUNION ISLAND
TEL: (0262) 218-429

SOUTH AFRICA

T.O.M.S. Sound & Music (Pty) Ltd.
2 ASTRON ROAD DENVER
JOHANNESBURG ZA 2195,
SOUTH AFRICA
TEL: (011) 417 3400

Paul Bothner(PTY)Ltd.
Royal Cape Park, Unit 24
Londonderry Road, Ottery 7800
Cape Town, SOUTH AFRICA
TEL: (021) 799 4900

ASIA

CHINA

Roland Shanghai Electronics Co., Ltd.
5F, No.1500 Pingliang Road
Shanghai 20090, CHINA
TEL: (021) 5580-0800

Roland Shanghai Electronics Co., Ltd. (BEIJING OFFICE)
10F, No.18 3 Section Anhuaxili
Chaoyang District Beijing
100011, CHINA
TEL: (010) 6426-5050

HONG KONG

Tom Lee Music
11/F Silvercord Tower 1
30 Canton Rd
Tsimshatsui, Kowloon,
HONG KONG
TEL: 825-2737-7688

Parsons Music Ltd.

8th Floor, Railway Plaza, 39
Chatham Road South, T.S.T.,
Kowloon, HONG KONG
TEL: 2333 1863

INDIA

Rivera Digitec (India) Pvt. Ltd.
411, Nirman Kendra Mahalaxmi
Flats Compound Off. Dr. Edwin
Moses Road, Mumbai-400011,
INDIA
TEL: (022) 2493 9051

INDONESIA

PT Citra Intirama
Jl. Cideng Timur No. 15J-150
Jakarta Pusat,
INDONESIA
TEL: (021) 6324170

KOREA

Cosmos Corporation
1461-9, Seocho-Dong,
Seocho Ku, Seoul, KOREA
TEL: (02) 3486-8855

MALAYSIA

Roland Asia Pacific Sdn. Bhd.
45-1, Block C2, Jalan PJU 1/39,
Dataran Prima, 47301 Petaling
Jaya, Selangor, MALAYSIA
TEL: (03) 7805-3263

VIET NAM

VIET THUONG CORPORATION
386 CACH MANG THANG TAM ST.
DIST.3, HO CHI MINH CITY,
VIET NAM
TEL: (08) 9316540

PHILIPPINES

G.A. Yupangco & Co. Inc.
339 Gil J. Puyat Avenue
Makati, Metro Manila 1200,
PHILIPPINES
TEL: (02) 899 9801

MALAYSIA/ SINGAPORE

Roland Asia Pacific Sdn. Bhd.
45-1, Block C2, Jalan PJU 1/39,
Dataran Prima, 47301 Petaling
Jaya, Selangor, MALAYSIA
TEL: (03) 7805-3263

TAIWAN

ROLAND TAIWAN ENTERPRISE CO., LTD.
9F-5, No. 112 Chung Shan
North Road Sec. 2 Taipei 104,
TAIWAN R.O.C.
TEL: (02) 2561 3339

THAILAND

Theera Music Co., Ltd.
100-108 Soi Veng Nakornkasem,
New Road, Sumpantawong,
Bangkok 10100, THAILAND
TEL: (02) 224-8821

OCEANIA

AUSTRALIA/ NEW ZEALAND

Roland Corporation Australia Pty., Ltd.
38 Campbell Avenue
Dee Why West, NSW 2099,
AUSTRALIA

For Australia
TEL: (02) 9982 8266
For New Zealand
TEL: (09) 3098 715

CENTRAL/LATIN AMERICA

ARGENTINA

Instrumentos Musicales S.A.
Av. Santa Fe 2055
(1123) Buenos Aires, ARGENTINA
TEL: (011) 4508-2700

BARBADOS

A&B Music Supplies LTD
12 Webster Industrial Park
Wilkey, St. Michael, BARBADOS
TEL: (246) 430-1100

BRAZIL

Roland Brasil Ltda.
Rua Sao Jose, 211
Parque Industrial San Jose
Cotia - Sao Paulo - SP, BRAZIL
TEL: (011) 4615 5666

CHILE

Comercial Fancy II S.A.
Rut.: 96.919.420-1
Natalien Col #739, 4th Floor
Santiago - Centro, CHILE
TEL: (02) 688-9540

COLOMBIA

Centro Musical Ltda.
Cra 43 B No 25 A 41 Bododega 9
Medellin, COLOMBIA
TEL: (574) 3812529

COSTA RICA

JUAN Bansbach Instrumentos Musicales
Ave. 1, Calle 11, Apartado 10237,
San Jose, COSTA RICA
TEL: 258-0211

CURACAO

Zeelandia Music Center Inc.
Orionweg 30
Curacao, Netherlands Antilles
TEL: (305) 5926866

DOMINICAN REPUBLIC

Instrumentos Fernando Giraldez
Calle Proyecto Central No.3
Ens. La Esperilla
Santo Domingo,
DOMINICAN REPUBLIC
TEL: (809) 683 0305

ECUADOR

Mas Musica
Rumichaca 822 y Zaruma
Guayaquil - ECUADOR
TEL: (593-4) 2302364

EL SALVADOR

OMNI MUSIC
75 Avenida Norte y Final Alameda
Juan Pablo II,
Edificio No.4010 San Salvador,
EL SALVADOR
TEL: 262-0788

GUATEMALA

Casa Instrumental
Calzada Roosevelt 34-01, zona 11
Ciudad de Guatemala,
GUATEMALA
TEL: (502) 599-2888

HONDURAS

Almacen Pajaro Azul S.A. de C.V.
B.O. Paz Barahona
3 Ave. 11 Calle S.O
San Pedro Sula, HONDURAS
TEL: (504) 553-2029

MARTINIQUE

Musique & Son
Z.L. Les Mangle
97232 Le Lamantin,
MARTINIQUE F.W.I.
TEL: 596 596 426860

Gigamusic SARL

10 Rte De La Folie
97200 Fort De France
MARTINIQUE F.W.I.
TEL: 596 596 715222

MEXICO

Casa Veerkamp, s.a. de c.v.
Av. Toluca No. 323, Col. Olivar
de los Padres 01780 Mexico D.F.,
MEXICO
TEL: (55) 5668-6699

NICARAGUA

Bansbach Instrumentos Musicales Nicaragua
Altamira D'Este Calle Principal
de la Farmacia 5ta. Avenida
1 Cuadra al Lago. #503
Managua, NICARAGUA
TEL: (505) 277-2557

PANAMA

SUPRO MUNDIAL, S.A.
Boulevard Andrews, Albrook,
Panama City, REP. DE PANAMA
TEL: 315-0101

PARAGUAY

Distribuidora De Instrumentos Musicales
J.E. Oleary ESQ. Manduvira
Asuncion, PARAGUAY
TEL: (595) 21 492147

PERU

Audionet
Distribuciones Musicales SAC
Juan Fanning 530
Miraflores
Lima - PERU
TEL: (511) 4461388

TRINIDAD

AMR Ltd
Ground Floor
Maritime Plaza
Barataria TRINIDAD W.I.
TEL: (868) 638 6385

URUGUAY

Todo Musica S.A.
Francisco Acuna de Figueroa
1771
C.P.: 11.800
Montevideo, URUGUAY
TEL: (02) 924-2335

VENEZUELA

Instrumentos Musicales Allegro, C.A.
Av. las industrias edf. Guitar import
#7 zona Industrial de Turumo
Caracas, VENEZUELA
TEL: (212) 244-1122

EUROPE

BELGIUM/FRANCE/ HOLLAND/ LUXEMBOURG

Roland Central Europe N.V.
Houtstraat 3, B-2260, Oevel
(Westerlo) BELGIUM
TEL: (014) 575811

CROATIA

ART-CENTAR
Degenova 3,
HR - 10000 Zagreb, CROATIA
TEL: (1) 466 8493

CZECH REP.

CZECH REPUBLIC DISTRIBUTOR S.R.O.
Votcárova 247/16
180 00 Praha 8, CZECH REP.
TEL: (2) 830 20270

DENMARK

Roland Scandinavia A/S
Skaggerakvej 7 Postbox 880
DK-2100 Copenhagen,
DENMARK
TEL: 3916 6200

FINLAND

Roland Scandinavia As, Filial Finland
Vanha Nurmijarventie 62
01670 Vantaa, FINLAND
TEL: (0) 9 68 24 020

GERMANY/AUSTRIA

Roland Elektronische Musikinstrumente HmbH.
Ostrasser 96, 22844 Norderstedt,
GERMANY
TEL: (040) 52 60090

GREECE/CYPRUS

STOLLAS S.A.
Music Sound Light
155, New National Road
Patras 26442, GREECE
TEL: 2610 435400

HUNGARY

Roland East Europe Ltd.
2045 Torokbalint, FSD Park,
building 3., HUNGARY
TEL: (23) 51 1011

IRELAND

Roland Ireland
G2 Calmount Park, Calmount
Avenue, Dublin 12,
Republic of IRELAND
TEL: (01) 4294444

ITALY

Roland Italy S. p. A.
Viale delle Industrie 8,
20020 Arese, Milano, ITALY
TEL: (02) 937-78300

NORWAY

Roland Scandinavia Avd. Kontor Norge
Lilleakerveien 2 Postboks 95
Lilleaker N-0216 Oslo,
NORWAY
TEL: 2273 0074

POLAND

ROLAND POLSKA SP. Z O.O.
ul. Kty Grodziskie 168
03-289 Warszawa, POLAND
TEL: (022) 678 9512

PORTUGAL

Roland Iberia, S.L.
Branch Office Porto
Edificio Tower Plaza
Rotunda Eng. Edgar Cardoso
23, 9ºG
4400-676 Vila Nova de Gaia,
PORTUGAL
TEL: (+351) 22 608 00 60

ROMANIA

FBS LINES
Piata Libertatii 1,
535500 Gheorgheni, ROMANIA
TEL: (266) 364 609

RUSSIA

Roland Music LLC
Dorozhnaya ul.3, korp.6
117 545 Moscow, RUSSIA
TEL: (495) 981-4967

SERBIA

Musica AP Ltd.
Sutjeska br. 5 XS - 24413 Palic,
SERBIA
TEL: (024) 539 395

SLOVAKIA

DAN Acoustic s.r.o.
Povazská 18,
SK - 940 01 Nové Zámky,
SLOVAKIA
TEL: (035) 6424 330

SPAIN

Roland Iberia, S.L.
Paseo Garcia Faria, 33-35
08005 Barcelona, SPAIN
TEL: 93 493 91 00

SWEDEN

Roland Scandinavia A/S
SWEDISH SALES OFFICE
Märbackagatan 31, 4 tr.
SE-123 43 Farsta, SWEDEN
TEL: (08) 683 04 30

SWITZERLAND

Swiss (Switzerland) AG
Landstrasse 5, Postfach,
CH-4452 Ittingen, SWITZERLAND
TEL: (061) 975-9987

UKRAINE

EURHYTHMICS Ltd.
P.O. Box: 37-a,
Nedecyev Str. 30
UA - 89600 Mukachevo, UKRAINE
TEL: (03131) 414-40

UNITED KINGDOM

Roland (U.K.) Ltd.
Atlantic Close, Swansea
Enterprise Park, SWANSEA SA7
9FL, UNITED KINGDOM
TEL: (01792) 702701

MIDDLE EAST

BAHRAIN

Moon Stores
No.12318/1249 Rumaytha
Building Road 3931,
Manama 339, BAHRAIN
TEL: 17 813 942

IRAN

MOCO INC.
No.41 Nike St., Dr.Shariyati Ave.,
Roberoye Cerah Mirdamad
Tehran, IRAN
TEL: (021)-2285-4169

ISRAEL

Haliit P. Greenspoon & Sons Ltd.
8 Retzif Ha'alia Hashnia St.
Tel-Aviv-Yafo ISRAEL
TEL: (03) 6823666

JORDAN

MUSIC HOUSE CO. LTD.
FREDDY FOR MUSIC
P. O. Box 922846
Amman 11192, JORDAN
TEL: (06) 5692696

KUWAIT

EASA HUSAIN AL-YOUSIFI & SONS CO.
Al-Yousifi Service Center
P.O.Box 126 (Safat) 13002,
KUWAIT
TEL: 00 965 802929

LEBANON

Chahine S.A.L.
George Zeidan St., Chahine Bldg.,
Achrafieh, P.O.Box: 16-5857
Beirut, LEBANON
TEL: (01) 20-1441

OMAN

TALENTZ CENTRE L.L.C.
Malatan House No.1
Al Noor Street, Ruwi
SULTANATE OF OMAN
TEL: 2478 3443

QATAR

Al Emadi Co. (Badie Studio & Stores)
P.O. Box 62, Doha, QATAR
TEL: 4423-554

SAUDI ARABIA

aDawlah Universal Electronics APL
Behind Pizza Inn
Prince Turkey Street
aDawlah Building,
PO BOX 2154,
Alkhobar 31952,
SAUDI ARABIA
TEL: (03) 8643601

SYRIA

Technical Light & Sound Center
PO BOX 13520 BLDG No.17
ABDUL WAHAB KANA'WATLST
RAWDA DAMASCUS, SYRIA
TEL: (011) 223-5384

TURKEY

ZUHAL DIS TICARET A.S.
Galip Dede Cad. No.37
Beyoglu - Istanbul / TURKEY
TEL: (0212) 249 85 10

U.A.E.

Zak Electronics & Musical Instruments Co. L.L.C.
Zabeel Road, Al Sherook Bldg,
No. 14, Ground Floor, Dubai,
U.A.E.
TEL: (04) 3360715

NORTH AMERICA

CANADA

Roland Canada Ltd.
(Head Office)
5480 Parkwood Way Richmond B.
C., V6V 2M4, CANADA
TEL: (604) 270 6626

Roland Canada Ltd.

(Toronto Office)
170 Admiral Boulevard
Mississauga On L5T 2N6,
CANADA
TEL: (905) 362 9707

U. S. A.

Roland Corporation U.S.
5100 S. Eastern Avenue
Los Angeles, CA 90040-2938,
U. S. A.
TEL: (323) 890 3700

Roland

