

Main specifications **α6500** / **α6300**

Table with columns for specifications and values. Includes sections for General, Image sensor, Recording system (still images), Recording system (movies), Video compression, Audio recording format, Image size (pixels), Slow & Quick motion (S&Q) Record Setting, Picture Profile, Movie functions, Color space, Clean HDMI output, Media, Noise reduction, White balance, Exposure control, Metering sensor, Metering sensitivity, Metering modes, Exposure modes, Scene Selection, Exposure compensation, AE bracketing, AE lock, ISO sensitivity, Autofocus, and Finders/EVF.

Table with columns for LCD screen, Digital zoom, Play/Memories, Lens compensation, Shutter speed, Flash control, Drive modes, Playback, Modes, Interface, Custom function, Power, Battery, Still images, Movies, External power, and Operating temperature. Provides detailed technical specifications for various camera functions.

Specifications and features are subject to change without notice.
\*1 With compatible external flash.
\*2 With "Hi" continuous shooting mode. Approximate. May vary depending on shooting conditions and media.
\*3 Supports Micro USB-compatible device.
\*4 Configuration method/Access method: WPS or manually/infrastructure mode. When connecting to smartphones, the camera can always work as a base without a wireless access point. (Security: WEP/WPA-PSK/WPA2-PSK)
\*5 Continuous movie recording is possible for approximately 29 minutes (limited by product specifications).
\*6 Indicated recording time is defined by repeating the following cycle: Power on, start recording, zoom, stand-by and power off.
\*7 Indicated recording time is defined by repeating the following cycle: Pressing the MOVIE button. No other operations such as zoom are performed.



Interchangeable-lens digital camera



Sony World Photography Awards
For more details, visit the website at: www.worldphoto.org



Enter the exciting world of Sony alpha products through a Library, the new photography-themed application for tablets.
Includes icons for Sony alpha library, App Store, and Google Play.
Sony | Photo Gallery: http://www.sony.net/Products/di\_photo\_gallery/

Trademarks & Remarks
• "α", "G Master", "4D FOCUS", "Exmor", "BIONZ X", "BRAVIA", "SteadyShot", "VAIO", "InfoLithium", "Translucent Mirror Technology", "Tru-Finder", "Memory Stick", "Memory Stick PRO Duo", "Memory Stick XC-HG Duo", "Memory Stick PRO-HG Duo", "PlayMemories Home", "PlayMemories Studio", "PlayMemories Online", "PlayMemories Mobile", "PlayMemories Camera Apps", "x.v.Color", "TRILUMINOS Color", "TRILUMINOS Color", "TRILUMINOS Display", and "XAVCS" are trademarks or registered trademarks of Sony Corporation.
• " Xperia " is a trademark or registered trademark of Sony Mobile Communications AB.
• "AVCHD" and "AVCHD Progressive" are trademarks of Panasonic Corporation and Sony Corporation.
• The SD Logo, SDHC Logo and SDXC Logo are trademarks of SD-3C, LLC.
• WhiteMagic is a trademark of Japan Display Inc.
• The terms HDMI and HDMI High-Definition Multimedia Interface, and the HDMI Logo are trademarks or registered trademarks of HDMI Licensing LLC in the United States and other countries.
• iMovie is a trademark of Apple Computer, Inc., registered in the U.S. and other countries. Works with iMovie is a trademark of Apple Computer, Inc.
• The Wi-Fi Protected Setup Identifier Mark is a mark of the Wi-Fi Alliance.
• N-Mark is a registered trademark of the NFC Forum.
• Android is a trademark of Google Inc.
• Dolby is a trademark of Dolby Laboratories.
• Windows is a trademark of Microsoft Corporation in the United States and/or other countries.
• Mac and Mac OS are registered trademarks of Apple Inc.
• "Facebook" is a registered trademark of Facebook, Inc.
• "Flickr" is a registered trademark of Yahoo, Inc.
• All other company and product names mentioned herein are used for identification purposes only and may be the trademarks or registered trademarks of their respective owners.
• "InfoLithium" is a lithium battery pack which can exchange data with compatible electronic equipment about its energy consumption.
• Sony recommends that you use the battery pack with electronic equipment bearing the "InfoLithium" mark.
• Screen displays and effects used to illustrate some functions are simulated.
http://www.sony.net/digitalimaging/



Sony | Camera Channel: https://www.youtube.com/c/ImagingbySony



The Power of Imaging

# Immortalize infinite possibilities

Now, there are more ways to capture decisive moments in captivating detail. Super-speed autofocus, razor-edged resolution, expanded continuous shooting and other advances are seamlessly designed and integrated. The latest qualities and capabilities you need to make recordings, including 4K movies, look sharper, smoother and more professional are smartly contained in strong compact bodies. With the **α6500** and **α6300** interchangeable-lens cameras from Sony at your command, the possibilities are endless.



## α6500

(Model ILCE-6500)

APS-C <b>24.2</b> Megapixels	ISO 100-25600	Phase Detection <b>425</b> AF points	AF Speed <b>0.05</b> sec.	<b>11</b> Frames per sec.	<b>307</b> Frames cont. shooting	<b>5-axis</b> SteadyShot <b>INSIDE</b>	Touch Focus
------------------------------------	------------------	--	---------------------------------	---------------------------------	--	--	----------------

## α6300

(Model ILCE-6300)

APS-C <b>24.2</b> Megapixels	ISO 100-25600	Phase Detection <b>425</b> AF points	AF Speed <b>0.05</b> sec.	<b>11</b> Frames per sec.
------------------------------------	------------------	--	---------------------------------	---------------------------------

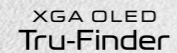





# Focus at the speed of sight

## The evolution of 4D FOCUS accelerates

Without spectacular focus, you lose your edge. So raise your sights, with Sony taking autofocus to new heights of innovation. At the forefront of this progress is 4D FOCUS, extending phase-detection AF point coverage, increas-

ing AF speed and incorporating High-density Tracking AF Technology. With 4D FOCUS AF performance, it's never been easier to capture fleeting moments in stunningly detailed sequences of images that leave the rest behind.



α6500 with FE 70-300mm F4.5-5.6 G OSS (SEL70300G), 1/2500 sec., F5.6, ISO 100

## Wide 425 points World's highest number\* of AF points

The α6500 and the α6300 are supremely accurate and reliable at capturing subjects in clear focus wherever they move within the frame. After all, they have the world's highest number\* (425\*) of focal plane phase-detection AF points widely and densely positioned throughout their image areas.

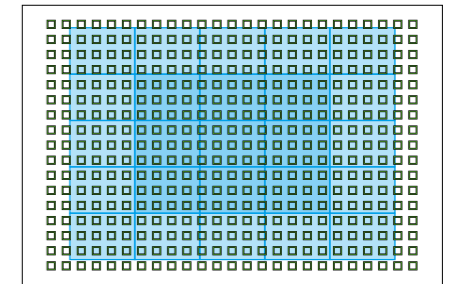

■ Phase-detection AF coverage (425 points)  
 ■ Contrast-detection AF coverage (169 points\*)  
\* 25 points + 144 points (each of 9 central AF points is divided into 16 segments.)

## Fast 0.05 sec. World's fastest\* AF speed

These cameras achieve the world's fastest\* (0.05 sec.\*) AF speed with the enhanced Fast Hybrid AF's integrated autofocusing performance and the uncanny efficiency of the BIONZ X™ image processing engine to handle so much information with astonishing accuracy.

### Fast Hybrid AF system

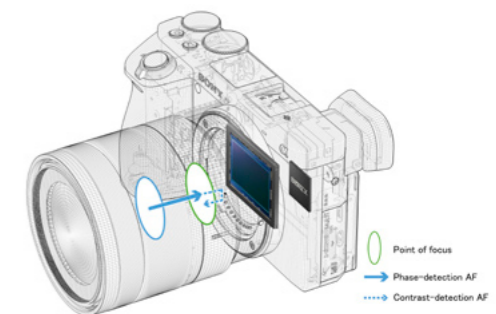

\* Among interchangeable-lens digital cameras equipped with an APS-C image sensor as of October 2016, based on Sony research. Based on CIPA standard and internal measurement method with an E PZ 16-50mm F3.5-5.6 OSS, Pre-AF off and viewfinder in use.

## Steadfast High-density Tracking AF Technology

For supremely reliable accuracy and tracking stability, High-density Tracking AF Technology activates AF points to cover the area around the subject with approx. 7.5 times as much density as the α6000. This focal plane phase-detection autofocus function can activate AF points seamlessly and track subjects moving within frame with such unerring precision.

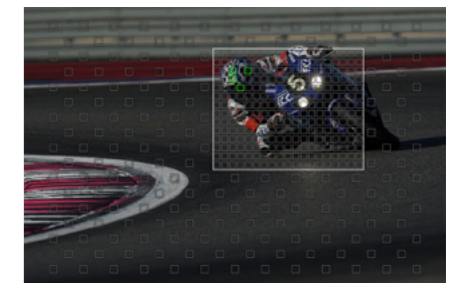

■ AF points that appear on actual screen  
 ■ AF algorithm (not shown on actual screen)



α6500 with FE 70-200mm F2.8 GM OSS (SEL70200GM), 2xTeleconverter (SEL20TC), 1/800 sec., F9, ISO 160

### Live-view continuous shooting with minimal lag

High-speed continuous shooting is available at up to approx. 11fps (Hi+), and up to approx. 8fps (Hi) in live-view. In live-view continuous shooting at up to 8fps, display lag on the electronic viewfinder (EVF) or LCD screen is kept to an absolute minimum, so you can capture moving subjects just as if you are shooting using an optical viewfinder.

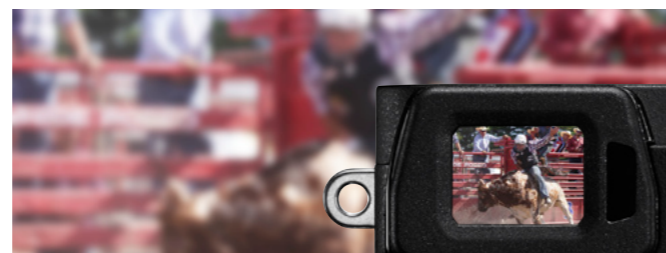

### Ample buffer for continuous shooting NEW on α6500

Faster internal processing and a higher-capacity buffer memory now allow up to 307 shots (around 36 seconds)\* of high-speed continuous shooting. This increases the chances of capturing more decisive moments.

\* With "Hi" continuous shooting mode and "Fine" image quality settings.

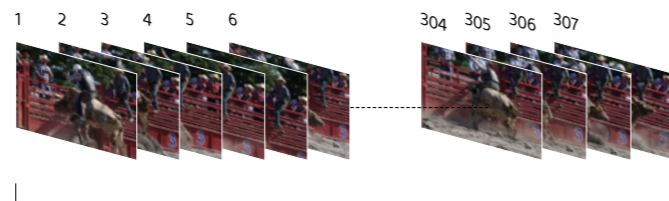

Approx. 36 seconds



### Eye AF

Eye AF mode automatically detects, then focuses on and tracks focus on a subject's eye with pinpoint precision, even as the face moves. This extends your freedom to focus and frame a shot, even when shooting with a fast lens with aperture fully open (with shallow depth of field). Eye AF also works in AF-C mode, so even if the subject moves, the wide coverage of the high-density 425-point focal plane phase-detection AF sensor maintains focus on the eye.

### Focus Release/Balance

You can choose settings to optimize focus and release action in ways that are most suitable for shooting each scene. Priority setup (AF, Release or Balanced Emphasis) is available in AF-S and AF-C modes. Also, you can adjust shutter release timing by choosing Release (shutter) priority, AF (focus) priority or Balanced Emphasis setting, to achieve a balance between Release and AF priorities.

### Focal plane phase-detection AF for A-mount lenses

The cameras offer 425-focal-plane-phase-detection-AF point coverage even with an A-mount lens mounted via LA-EA3 (LA-EA1) mount adaptor\*. So you can take full advantage of speedy response and high performance when shooting with an A-mount lens.

\* A-mount lenses with SSM or SAM only. Users can choose phase-detection AF or contrast-detection AF in AF System menu. "Phase-detection AF" is not available during movie shooting. AF-C is available only when "Phase-detection AF" is selected with AF System, but no motion tracking is performed during continuous shooting (Hi+, Hi, Mid).

### AF in Focus Magnifier

You can use autofocus even while enlarging a selected image area on the viewfinder or LCD screen, for finer adjustment of focus, for example. This is excellent for macro shooting, when accurate focusing is crucial.

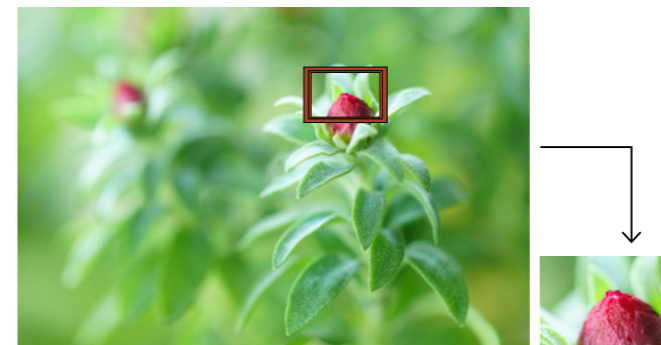

### Expand Flexible Spot

When the selected AF point loses track of or is not positioned on a moving subject, Expand Flexible Spot function automatically directs surrounding AF points to restore focus instantly on that subject.



# Touchscreen for more intuitive, tactile focus

## Immediate focus point selection by touch operation when shooting stills and movies NEW on $\alpha$ 6500

The Touch Focus function puts the power of more immediate, intuitive focus right at your fingertip. Simply touch the area of the still/movie image on the LCD screen that you want to focus on. There's no need to lock autofocus

and adjust composition, or use Flexible Spot to shift between areas of focus. When shooting stills with manual focus, you can double-tap the screen to enlarge the desired area of focus on display.



Touch Focus function

## Smooth focus point selection while looking into the viewfinder by using Touch Pad function NEW on $\alpha$ 6500

While monitoring the electronic viewfinder, you can conveniently use the LCD screen for Touch Pad function.

Simply swipe your fingertip to shift focus point intuitively and smoothly from one area to another onscreen.

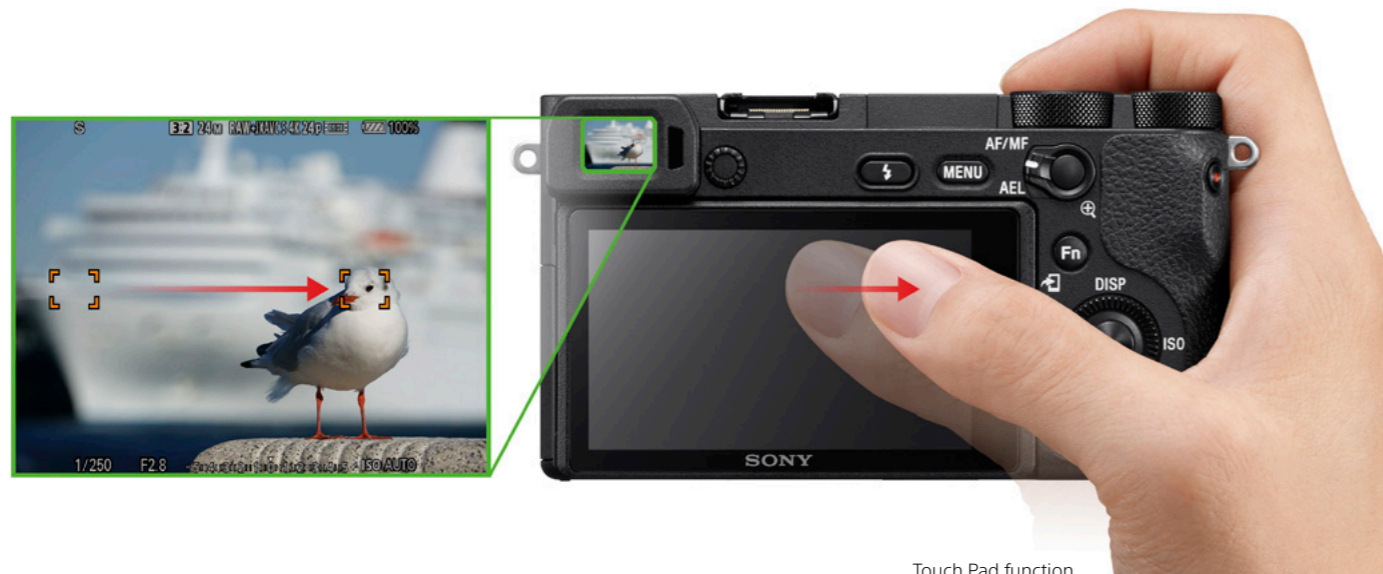

Touch Pad function

# Built-in stabilization, complete and compact

## 5-axis image stabilization NEW on $\alpha$ 6500

The re-engineering of the brilliant  $\alpha$ 6000 series layout paved the way for creation of the compact  $\alpha$ 6500 – the APS-C camera with built-in 5-axis optical image stabilization for shooting movies and stills. A new gyro sensor achieves stabilization to the effect of shooting with 5-stops-faster\* shutter speed. Compensation for five types of image-blurring camera shake lets you shoot with assurance that high-resolution recordings, made even while zooming in on distant subjects, or shooting close-ups or night scenes, will look surprisingly crisp and clear.

\* Based on CIPA standard. Pitch/yaw stabilization only. With Sonnar T\* FE 55mm F1.8 ZA. Long exposure NR off.

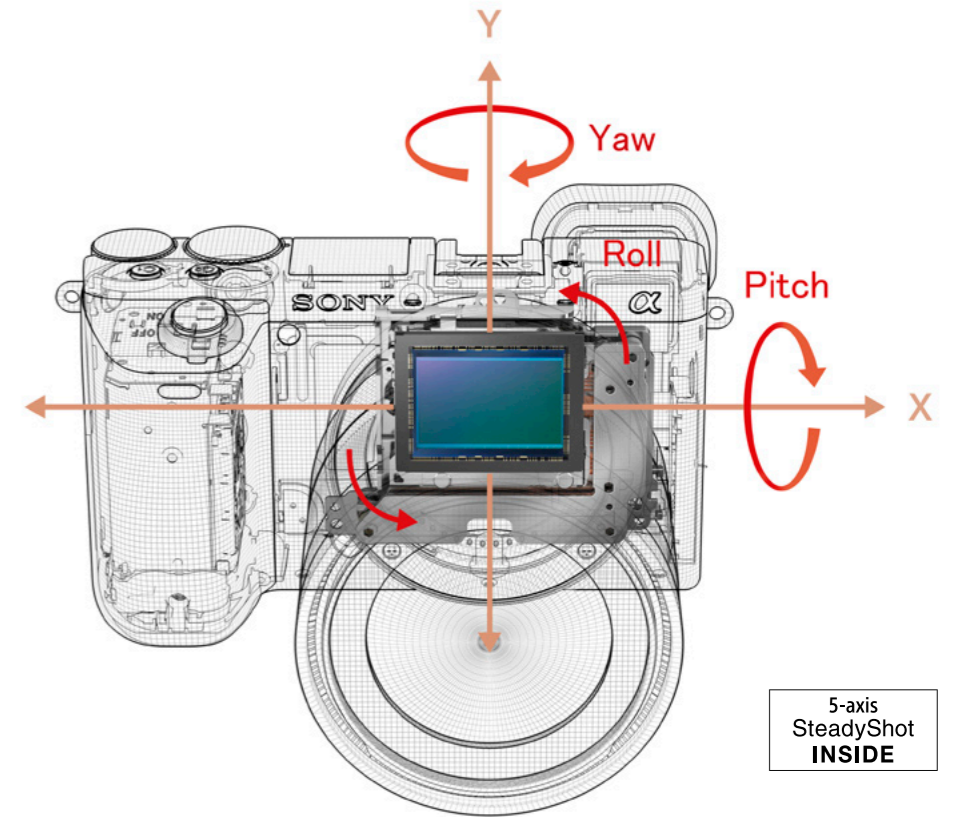

### Pitch and yaw compensation



Compensation for commonly experienced pitch and yaw shake at long focal length shown at bottom.

### Horizontal and vertical shift compensation



Compensation for X- and Y-axis shift shake at high magnification, during macrophotography, etc.

### Roll compensation

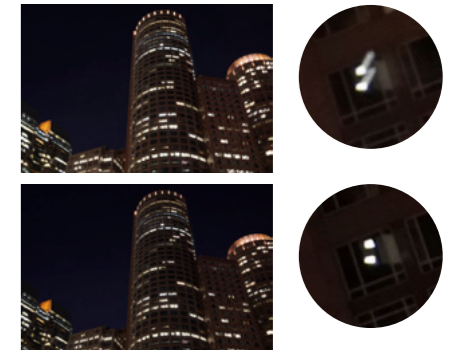

Compensation for roll shake on the Z-axis during long exposures. Most in-lens systems for interchangeable-lens cameras cannot compensate for roll shake.

## Compatibility with wide-ranging mountable lenses NEW on $\alpha$ 6500

5-axis image stabilization lets you enjoy unparalleled handheld shooting freedom with more of your favorite mountable lenses. The short flange-back in the E-mount of the  $\alpha$ 6500 extends compatibility with a range of lenses.

Note: When using a third-party mount adaptor, performance, functionality and operation are not guaranteed and Sony will take no responsibility if a malfunction occurs.

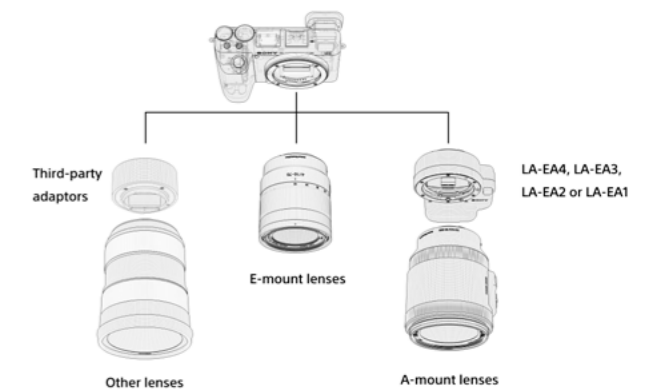

# Inside imaging innovation

**Exmor**  
CMOS Sensor



## 24.2-megapixel APS-C Exmor™ CMOS sensor

An APS-C sensor with approximately 24.2 effective megapixels features copper wiring and enhanced circuit processing that lower the wiring layer and boost light collection efficiency. In conjunction with the BIONZ X image processor, it minimizes noise throughout a wide sensitivity range of ISO 100-51200\*. The highly conductive copper in the circuitry significantly raises readout speed in order for the camera to offer 4K movie recording with full pixel

readout without pixel binning and Full HD 120fps shooting among its advanced functions.

\* Standard ISO range: ISO 100-25600 for stills and movies. Expandable up to ISO 51200 for stills only.

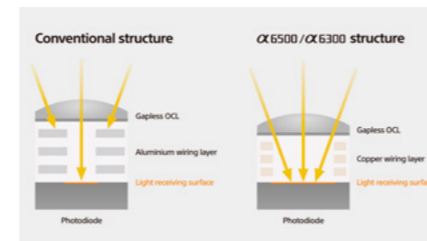

# BIONZ X

## BIONZ X image processing engine

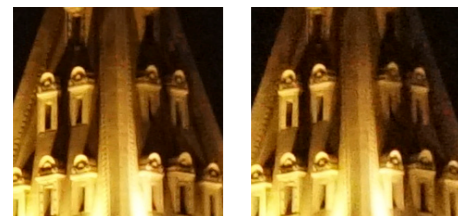
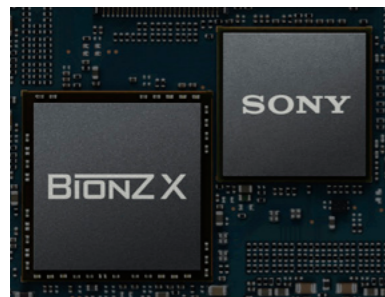

ISO 1600      ISO 6400  
High-quality images with reduced noise even at high ISO settings.

α6500 with Vario-Tessar T\* E 16-70mm F4 ZA OSS (SEL1670Z), 1/20 sec., F5.6, ISO 6400

The BIONZ X image processing engine applies an algorithm to work seamlessly with the image sensor, resulting

in unrivaled clarity, low noise levels, and more detailed texture depiction, particularly in the mid-to-high ISO range.

### New Front-end LSI NEW on α6500

New front-end LSI (large-scale integration) in the α6500 supports BIONZ X image processing power even further, benefiting image quality.

### 14-bit RAW output

14-bit digital signals that are converted from analog signals in the image sensor undergo 16-bit processing by the image processing system for 14-bit RAW image output. This enriches tonal gradation for RAW recording.

\* For shooting in Long exposure NR, Bulb, or continuous shooting mode, only 12-bit recording is possible.

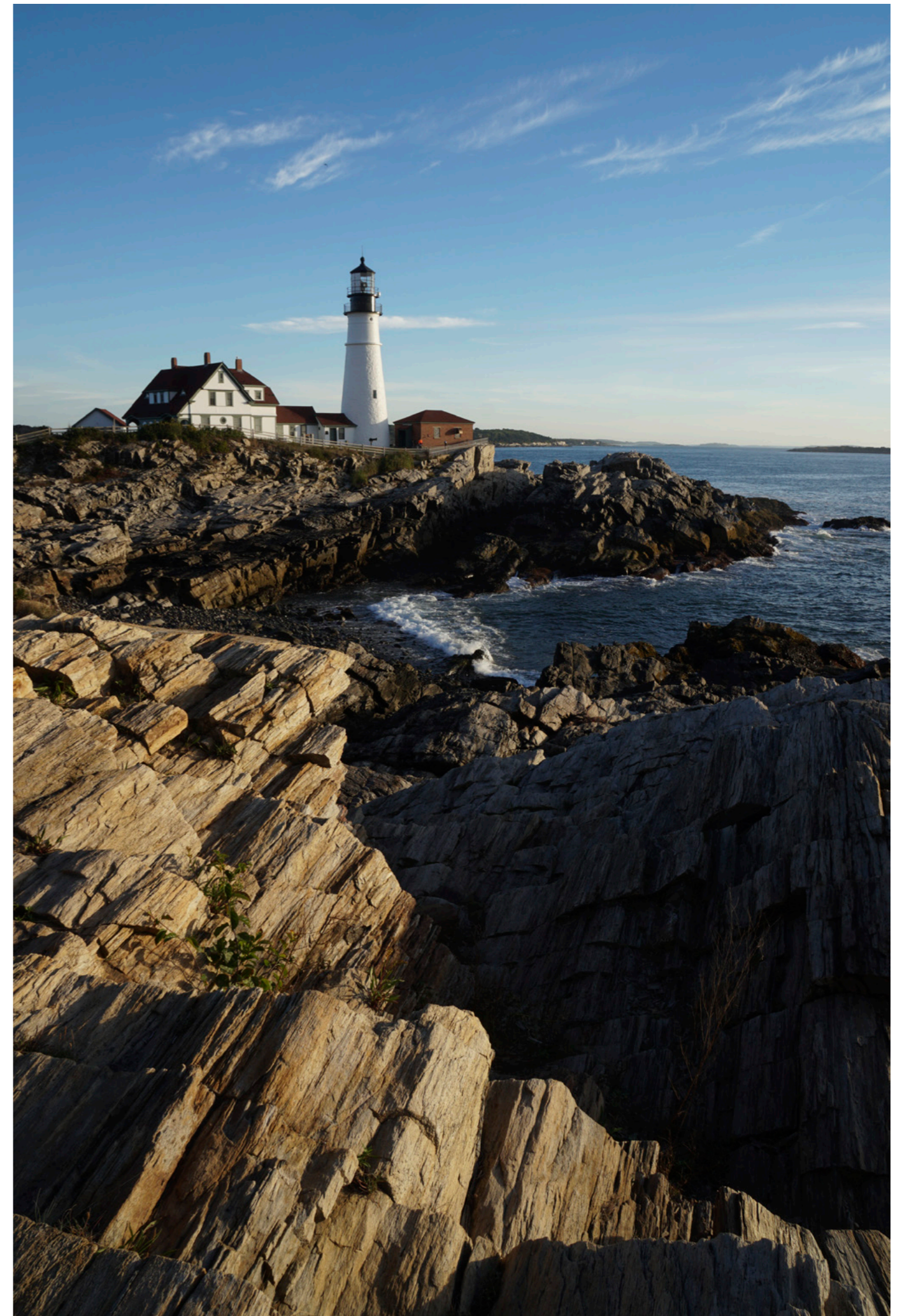

α6500 with Vario-Tessar T\* E 16-70mm F4 ZA OSS (SEL1670Z), 1/60 sec., F11, ISO 100



# Unleash magnificent movie star quality

## 4K movies<sup>\*1</sup> oversampled from 6K (20MP)

The  $\alpha$ 6500 and  $\alpha$ 6300 record high-resolution 4K movies<sup>\*1</sup> of wide dynamic range in the Super 35mm format favored among cinema camera users. Full pixel readout without pixel binning collects approx. 2.4 times<sup>\*2</sup> (6K equivalent) as much information as is required for 4K (QFHD: 3840 x 2160) movie output. This oversampling effect gives 4K images the realistic depth and dimension that you might experience when witnessing the actual scene.

2.4 times as much information

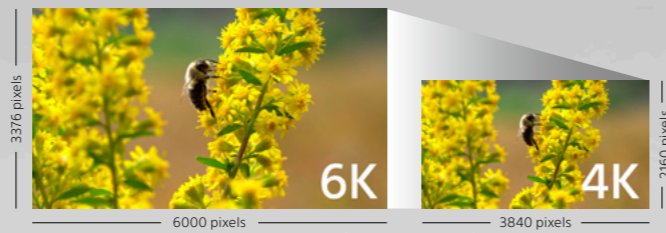

**4K**  
3840 x 2160

<sup>\*1</sup> The camera may automatically turn off to continuously record a high quality movie. Recording time may be shortened, depending on shooting conditions.  
<sup>\*2</sup> In 24p recording. Approx. 1.6 times in 30p recording.

## Quicker, denser, smoother Fast Hybrid AF coverage

Now, this extra-dense phase-detection AF point coverage gives movie autofocus unprecedented speed and precision, so it's especially valuable for 4K movie recording. Moreover, the  $\alpha$ 6500 and  $\alpha$ 6300 feature adjustable AF Drive Speed and AF Tracking Sensitivity to help you express more creativity by manipulating focus, as far as conditions and your imagination allow.



## Full HD 120fps (100fps<sup>\*1</sup>) shooting

You can shoot high-quality Full HD<sup>\*2</sup> footage, even in Full HD 120fps (100fps<sup>\*1</sup>) high-speed shooting with a high bit rate up to 100Mbps.

<sup>\*1</sup> In PAL setting.  
<sup>\*2</sup> Pixels to be read are limited to the sensor area that is required for Full HD movies.

## Slow and Quick motion **NEW on $\alpha$ 6500**

Now, up to 5x slow motion and up to 60x quick motion<sup>\*1,2</sup> can be recorded at up to 50Mbps in high-quality Full HD in camera. Choose among eight movie frame rates ranging from 1fps to 120fps (100fps<sup>\*3</sup>). After shooting, no PC-based post-processing is required for viewing your slow motion and quick motion footage.

<sup>\*1</sup> In NTSC setting. Up to 5x slow motion and up to 50x quick motion recording is available in PAL setting.  
<sup>\*2</sup> Sound cannot be recorded. SDHC/SDXC memory card of Class 10 or higher is required.  
<sup>\*3</sup> In PAL setting.

S&Q Record Setting	NTSC	24p	30p	60p
	PAL	25p	50p	

S&Q Frame Rate	NTSC	1fps	2fps	4fps	8fps	15fps	30fps	60fps	120fps
	PAL	1fps	2fps	3fps	6fps	12fps	25fps	50fps	100fps

## Photo Capture **NEW on $\alpha$ 6500**

Use Photo Capture function to select, extract and save still images of decisive moments from movie footage. Approximately 8-megapixel images from 4K movies, and approximately 2-megapixel images from Full HD movies can be created and saved as image files.

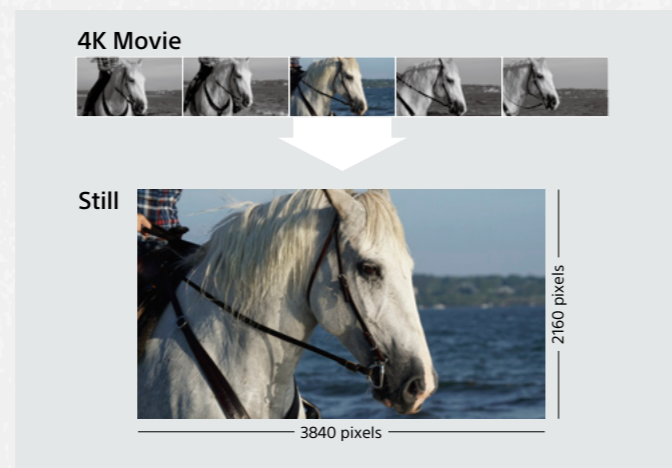

## S-Gamut/S-Log shooting

S-Gamut/S-Log shooting give you flexibility to make more expressive movies by performing color grading in post-production. The S-Log3 and S-Log2 gamma curves feature wide dynamic range (up to 1300%) to minimize blown highlights and blocked shadows. These cameras even offer impressive 14-stop latitude in S-Log3 gamma setting, and also support S-Gamut, S-Gamut3, and S-Gamut3.Cine color space from Sony.

Note: S-Log2 and S-Log3 are premised on processing pictures.

## High-bit-rate XAVC S\* format

As a more consumer-friendly version of the XAVC 4K/HD format for professional use, the XAVC S\* format is great for capturing high-quality images at a maximum 100Mbps bit rate for 4K 30p (25p)/24p. The benefits of finer details and less compression noise are perfectly clear.

\* SDHC/SDXC memory card Class 10 or higher is required for movie recording in XAVC S format. UHS-I (U3) SDHC/SDXC card is required for 100Mbps recording.

Recording format	Image size	Frame rate	Wrapper	Bit-rate
XAVC S 4K	4K 3840 x 2160	30p (25p)/24p	MP4	100Mbps/60Mbps
XAVC S HD	Full HD 1920 x 1080	60p (50p)/30p (25p)/24p 120p (100p)	MP4	50Mbps 100Mbps/60Mbps

## Clean HDMI output

Choose 4K (QFHD: 3840 x 2160 pixels) output with 30p and 24p frame rates for recording high-quality 4K movies as uncompressed footage on a compatible external recorder, or for direct viewing on a compatible monitor or TV, while recording in-camera\*.

\* Image will not be displayed on the camera's LCD screen during 4K recording.

## Supports professional-quality mic and audio input

In addition to plug-in microphones, these cameras support line input from professional-standard audio devices with XLR terminal, with use of a separately sold XLR adaptor kit (XLR-K2M/XLR-K1M) that enables connection with various high-end microphones. That way, you can make fine audio setting adjustments and high-quality/low-noise sound recordings worthy of serious movie shooting.

## More features for fine tuning and post-production

Picture Profile, Gamma Display Assist, Zebra Function, Time code, User bit, etc. support movie production workflow.

# Rock-solid and ready for everything

## 200,000 shutter releases and beyond NEW on $\alpha$ 6500

The shutter is tested to withstand about 200,000 release cycles\* while transmitting very low vibration. The shutter system is designed to minimize vibration, maximize image sensor resolution performance and suppress shutter sound.

\* With the electronic front curtain shutter, under internal test conditions of Sony.

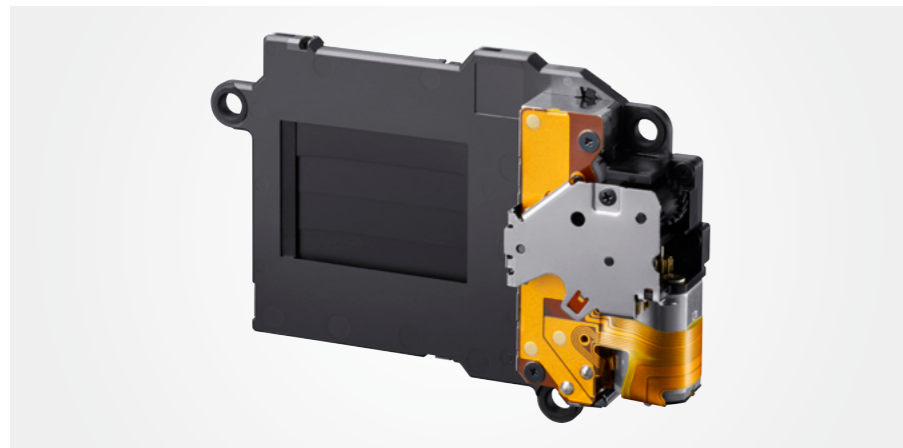

## Robust lens mount

The strength and rigidity of each camera body and lens mount provide an especially solid foundation for mounting and withstanding rugged use with even large, heavy lenses such as super telephoto lenses and lenses preferred for movie shooting.



## Tough magnesium alloy body

With internal frames, rear cover, top cover and front cover constructed of magnesium alloy, the robust, rigid, light bodies of the  $\alpha$ 6500 and  $\alpha$ 6300 are stronger than those of their predecessors. Designed for solid reliability and steady handling, these compact bodies readily withstand the rigors of shooting in the field.



## Dust and moisture resistance

Enjoy carefree shooting in tough environments, thanks to comprehensive dust and moisture resistance measures that help prevent water and dust from entering the body. These measures include sealing around the buttons and dials, as well as a protective double-layered structure that tightly interlocks panels and components.

Note: These cameras are designed for optimal dust and moisture resistance, but are not waterproof or splashproof.



## Enhanced grip for secure handling NEW on $\alpha$ 6500

Ergonomically refined grip contours let you grasp either of these cameras and feel perfectly at ease and secure at handling any operation, even when a large lens is mounted. The grip of the  $\alpha$ 6500 in particular is deeply recessed for a hand to take an exceptionally firm, comfortable hold, regardless of shooting position and conditions.



## Extra-smooth views on XGA OLED Tru-Finder™ EVF

The  $\alpha$ 6500 and the  $\alpha$ 6300 both employ a high-contrast, high-resolution XGA OLED Tru-Finder offering high visibility and fine details in dark areas and color reproduction. These cameras also feature an additional mode to display at 120fps (100fps\*), so you can see smooth action and track it easily.

\* In PAL setting.

XGA OLED Tru-Finder

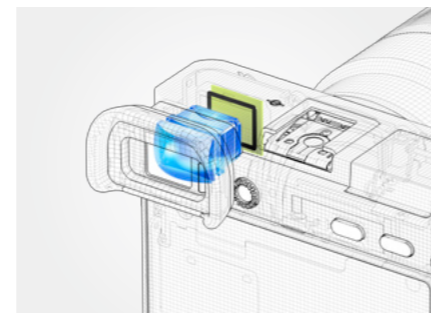

## Expanded custom function NEW on $\alpha$ 6500

The  $\alpha$ 6500 has ten customizable buttons (and the  $\alpha$ 6300 has nine) to which you can assign functions for quicker, more intuitive shooting and playback. 68 functions (and 64 for the  $\alpha$ 6300) are easily assignable to the buttons for convenient access when shooting, although some functions can only be assigned to certain buttons.

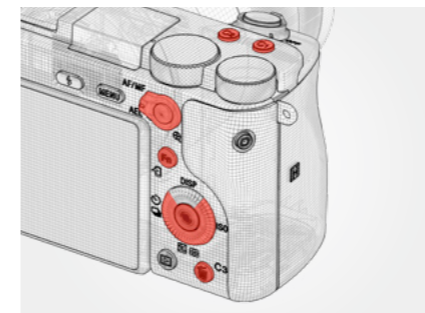

## Power supply via USB

Camera operation can be powered via USB connection to mobile battery. This conserves the camera battery, extending the length of time that the camera can be used before the battery is depleted. When the camera is turned off, the battery can be charged via the same connection.



## Convenient tiltable LCD screen

The LCD screen tilts up approx. 90 degrees and down approx. 45 degrees to accommodate a wide range of shooting angles. This flexibility complements the cameras' compactness and mobility, and expands shooting options. Views are clear under direct sunlight, thanks to the screen's WhiteMagic™ technology with a unique RGBW pixel structure that nearly doubles display brightness for easier checking of focus and image details.



# A feast of higher functions

## Highlight and Entire Screen Avg. metering modes NEW on α6500

In addition to the existing Multi, Center weighted, and Spot metering modes, the α6500 features Highlight mode that detects the brightest area in the frame to avoid blown highlights, and Entire Screen Avg. mode that can provide stable auto exposure as composition changes.

## Location Information Link via Bluetooth<sup>1</sup> NEW on α6500

From a mobile phone/tablet with PlayMemories Mobile™<sup>2</sup> app installed, the camera can get location data and record it with stills or movies. Then, use PlayMemories Home™ application on a PC to organize imported images on a map.

<sup>1</sup> Bluetooth connectivity available with the following terminal devices (at the date of release):  
-Android (Android 5.0 or later, Bluetooth 4.0 or later)  
-iOS (Bluetooth 4.0 or later)  
<sup>2</sup> Use the latest version of PlayMemories Mobile.

## Exposure standard adjustment NEW on α6500

The standard exposure value can be adjusted from -1 to +1 stop in 1/6-stop increments. This setting can be made separately for each metering mode.

## Enhanced spot metering NEW on α6500

The spot exposure metering position can be linked to the focus area when the Flexible Spot or Expand Flexible Spot mode is in use. You also have a choice of Standard or Large metering spot size for optimum exposure of the widest range of subjects.

## More convenience on the menu NEW on α6500

With the α6500 menu's categorization scheme newly redesigned from the α6000 series, it's easy to find, at the top of the screen, the name of a grouping on a tab that can be selected among various other color-coded tabs. This allows quick access to desired menu items, for smooth changes of settings even during shooting.

## Silent Shooting

Release the shutter of the α6500 and α6300 without a sound when silence is required, as when shooting wildlife, even when continuous shooting with AF/AE tracking is engaged. For quicker access, assign Silent Shooting mode to a customizable button.

## Go more mobile

With Wi-Fi/NFC/QR code capabilities, the α6500 and α6300 can be coupled with mobile devices for quick, easy sharing of footage and camera views as well as convenient remote control options. The cameras also introduce QR code compatibility for easy connection with non-NFC smartphones.



## PlayMemories Home

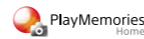

It's easy to install this image management software onto a Windows or Mac computer, then use it for easy viewing, editing and printing. You can also upload and share content via network services.

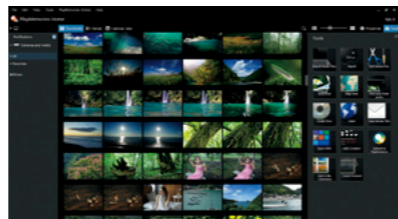

Note: Features are different on Mac and Windows versions.

## PlayMemories Camera Apps™ [www.sony.net/pmca](http://www.sony.net/pmca) PlayMemories Camera Apps

This application download service lets you add new functions to either camera's feature set, so you can express more of your creativity in photographs. Time-lapse for recording and combining images shot at chosen intervals, Smart Remote Control for controlling various settings from a smartphone or tablet, and Sky HDR (high-dynamic-range imaging) are just some of many wonderful apps to choose from.



## Capture One Express (for Sony)

Take advantage of this RAW converter that you can download for free from Phase One. Not only is it great for rendering colors and details with incredible precision – it also features flexible digital asset management, all essential adjustment tools, and fast, responsive performance in one convenient, customizable, integrated solution.



\* Please direct all inquiries on purchase, usage and support on Capture One solutions to Phase One.

## α6500



- 1 Remote sensor
- 2 N mark
- 3 Microphone
- 4 AF illuminator/Self-timer lamp
- 5 Lens release button
- 6 Flash
- 7 Multi Interface Shoe
- 8 ON/OFF (Power) switch
- 9 Shutter button
- 10 C1 (Custom 1) button
- 11 C2 (Custom 2) button<sup>1</sup>
- 12 Mode dial
- 13 Control dial
- 14 Battery/Memory card cover
- 15 Access lamp
- 16 Tripod socket hole
- 17 Hook for shoulder strap
- 18 Speaker
- 19 Multi/Micro USB Terminal (Supports Micro USB compatible devices)
- 20 Charge lamp
- 21 HDMI micro jack
- 22 Microphone jack

## α6300



- 23 Diopter-adjustment dial
- 24 Eye sensor
- 25 Viewfinder
- 26 Eyepiece cup
- 27 For shooting:Fn button  
For viewing:Send to Smartphone button
- 28 Monitor
- 29 Playback button
- 30 Flash pop-up button
- 31 MENU button
- 32 For shooting:AF/MF button, AEL button  
For viewing:Enlarge button
- 33 MOVIE button
- 34 AF/MF/AEL switch lever
- 35 Control wheel
- 36 Center button
- 37 C2 (Custom 2) button/Delete button<sup>2</sup>
- 38 C3 (Custom 3) button/Delete button<sup>1</sup>

<sup>1</sup> For α6500 only.  
<sup>2</sup> For α6300 only.

## Number of recordable frames for single media

(Image size L 24M, aspect ratio 3:2)

	8GB	16GB	32GB	64GB
Standard	1,300	2,700	5,400	10,500
Fine	820	1,650	3,300	6,600
Extra fine	405	810	1,600	3,250
RAW & JPEG	215	435	880	1,750
RAW	295	600	1,200	2,400

## Movie recording time for single media (Hours:Minutes:Seconds)

		8GB	16GB	32GB	64GB
XAVC S 4K	30p/25p, 100M	0:09:00	0:15:00	0:35:00	1:15:00
	30p/25p, 60M	0:15:00	0:30:00	1:00:00	2:05:00
	24p, 100M	0:09:00	0:15:00	0:35:00	1:15:00
	24p, 60M	0:15:00	0:30:00	1:00:00	2:05:00
XAVC S HD	120p/100p, 100M	0:09:00	0:15:00	0:35:00	1:15:00
	120p/100p, 60M	0:15:00	0:30:00	1:00:00	2:05:00
	60p/50p, 50M	0:15:00	0:35:00	1:15:00	2:35:00
	30p/25p, 50M	0:15:00	0:35:00	1:15:00	2:35:00
MP4	24p, 50M	0:15:00	0:35:00	1:15:00	2:35:00
	AVCHD 60i/50i, 24M (FX)	0:40:00	1:25:00	3:00:00	6:00:00
	60i/50i, 17M (FH)	0:55:00	2:00:00	4:05:00	8:15:00
	60p/50p, 28M(PS)	0:35:00	1:15:00	2:30:00	5:05:00
MP4	24p/25p, 24M (FX)	0:40:00	1:25:00	3:00:00	6:00:00
	24p/25p, 17M (FH)	0:55:00	2:00:00	4:05:00	8:15:00
	60p/50p, 28M	0:35:00	1:15:00	2:35:00	5:20:00
	30p/25p, 16M	1:00:00	2:00:00	4:10:00	8:25:00
	1280 x 720, 30p/25p, 6M	2:35:00	5:20:00	10:55:00	22:00:00

• Recommended memory cards for movie recording in AVCHD/MP4 formats: Memory Stick PRO Duo (Mark2), Memory Stick PRO-HG Duo, SD memory card/SDHC memory card/SDXC memory card (Class 4 or more)  
• Recommended memory card for movie recording in XAVC S format: SDHC/SDXC memory card of Class 10 or higher is required.  
• The numbers in the table show approximate maximum recordable time obtained by totaling all movie files.  
• AVCHD movies are automatically divided into separate files up to a maximum of 2GB each.

# Explore higher perspectives

## Lenses

### E-mount APS-C lenses

 <b>E 16mm F2.8</b> (SEL16F28)	 <b>E 35mm F1.8 OSS</b> (SEL35F18)	 <b>E PZ 18-105mm F4 G OSS</b> (SELP18105G)
 <b>Fisheye Converter</b> (VCL-ECF2) <small>*For SEL16F28, SEL20F28</small>	 <b>E 50mm F1.8 OSS</b> (SEL50F18)	 <b>FE PZ 18-110mm F4 G OSS</b> (SELP18110G)
 <b>Ultra Wide Converter</b> (VCL-ECU2) <small>*For SEL16F28, SEL20F28</small>	 <b>E 10-18mm F4 OSS</b> (SEL1018)	 <b>E 18-200mm F3.5-6.3 OSS</b> (SEL18200)
 <b>E 20mm F2.8</b> (SEL20F28)	 <b>E PZ 16-50mm F3.5-5.6 OSS</b> (SELP1650)	 <b>E 18-200mm F3.5-6.3 OSS LE</b> (SEL18200LE)
 <b>Sonnar T* E 24mm F1.8 ZA</b> (SEL24F18Z)	 <b>Vario-Tessar T* E 16-70mm F4 ZA OSS</b> (SEL1670Z)	 <b>E PZ 18-200mm F3.5-6.3 OSS</b> (SELP18200)
 <b>E 30mm F3.5 Macro</b> (SEL30M35)	 <b>E 18-55mm F3.5-5.6 OSS</b> (SEL1855)	 <b>E 55-210mm F4.5-6.3 OSS</b> (SEL55210)





















PZ = Powered Zoom

### Explore higher perspectives





See the world from more creative perspectives with the full range of premium Sony A-mount lenses, including fisheye, wide-angle, super telephoto, macro and legendary ZEISS® lenses for the ultimate expression of images. (Optional Mount Adaptor LA-EA4 or LA-EA3 is required to mount an A-mount lens.)\*

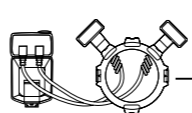
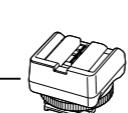
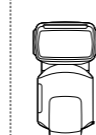

### E-mount Full frame lenses

 <b>FE 28mm F2</b> (SEL28F20)	 <b>Vario-Tessar T* FE 16-35mm F4 ZA OSS</b> (SEL1635Z)
 <b>Ultra Wide Converter</b> (SEL075UWC) <small>*For SEL28F20 only</small>	 <b>FE 24-70mm F2.8 GM OSS</b> (SEL2470GM)
 <b>Fisheye Converter</b> (SEL057FEC) <small>*For SEL28F20 only</small>	 <b>Vario-Tessar T* FE 24-70mm F4 ZA OSS</b> (SEL2470Z)
 <b>Distagon T* FE 35mm F1.4 ZA</b> (SEL35F14Z)	 <b>FE 24-240mm F4.5-5.6 OSS</b> (SEL24240)
 <b>Sonnar T* FE 35mm F2.8 ZA</b> (SEL35F28Z)	 <b>FE 28-70mm F3.5-5.6 OSS</b> (SEL2870)
 <b>Planar T* FE 50mm F1.4 ZA</b> (SEL50F14Z)	 <b>FE PZ 28-135mm F4 G OSS</b> (SELP28135G)
 <b>FE 50mm F1.8</b> (SEL50F18F)	 <b>FE 70-200mm F2.8 GM OSS</b> (SEL70200GM)
 <b>FE 50mm F2.8 Macro</b> (SEL50M28)	 <b>FE 70-200mm F4 G OSS</b> (SEL70200G)
 <b>Sonnar T* FE 55mm F1.8 ZA</b> (SEL55F18Z)	 <b>FE 70-300mm F4.5-5.6 G OSS</b> (SEL70300G)
 <b>FE 85mm F1.4 GM</b> (SEL85F14GM)	
 <b>FE 90mm F2.8 Macro G OSS</b> (SEL90M28G)	

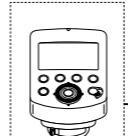
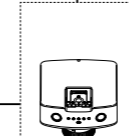

#### Flash

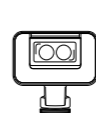
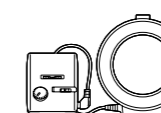
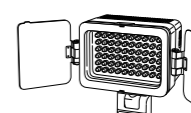
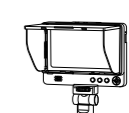
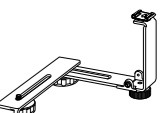

#### Lights / Microphones / Monitor / Bracket

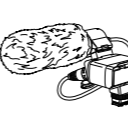

#### Microphones

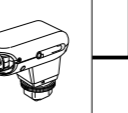

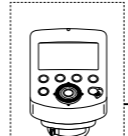
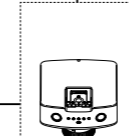

#### Flash







#### Lens Accessories



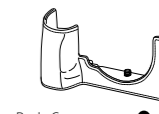
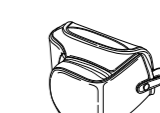





#### Power Accessories

#### Cases & Straps

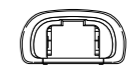
#### Tripods / Remote Commander / Memory Cards / Others

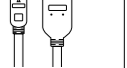
For details on compatible lenses and accessories, visit the Sony website.

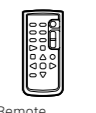
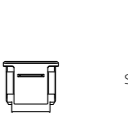
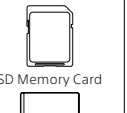
22

23