

## **User Guide** (Ver. 1.1)

Model: D4VS, D8VS, D16VS

# **4, 8, 16 Channel 960H Digital Video Recorder**

### **About the User's Guide**

Before operating the unit, please read this user's guide thoroughly and retain it for future reference.

# Cautions

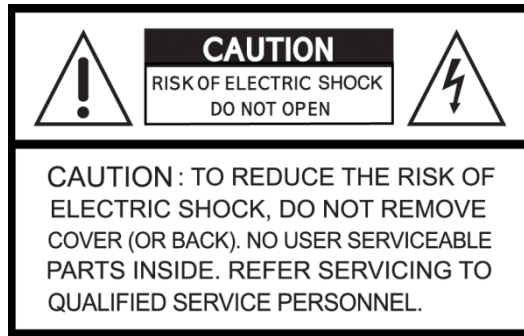

## Explanation of Graphic Symbols

This symbol indicates the presence of important operating and maintenance (servicing) instructions in the literature accompanying the product.

This symbol indicates the presence of “dangerous voltage” within the product’s enclosure that may be of sufficient magnitude to constitute a risk of electric shock, property damage, personal injury, or death.

### **WARNING**

To reduce a risk of fire or electric shock, do not expose this product to rain or moisture.

### **CAUTION**

Changes or modifications not approved by the manufacturer will void the warranty of the product.

Using an incompatible battery may increase the risk of fire or explosion.

Replace only with the same or equivalent type battery recommended by the manufacturer.

Discard used batteries according to manufacturer’s instructions.

## These Precautions must be Followed for Safety Reasons

### Warning

- Do not use if the unit emits smoke.
- Do not disassemble the unit.
- Do not place any heavy or sharp objects on the unit.
- Do not place on uneven surface.
- Do not expose to shock or vibration.
- Do not move the unit when the unit is powered on.
- Do not block, and allow dust to accumulate in the air vents.
- Do not restrict airflow of the unit; doing so can damage the unit.
- Only qualified and experienced personnel should perform installation and servicing.
- Turn off the power of the DVR when connecting Cameras, Audio or Sensor Cables.
- The manufacturer is not responsible for any damage caused by improper use of the product or failure to follow instructions for the product.
- The manufacturer is not responsible for any problems caused by or resulting from the user physically opening the DVR for examination or attempting to repair the unit.
- The manufacturer may not be held liable for any issues with the unit if the warranty seal is removed.

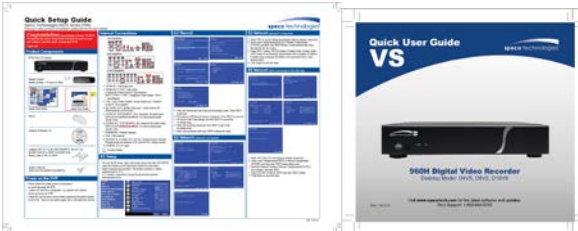
# Product Components

Please make sure the following components are included as specified below.

DVR Unit	
Remote Control	
Battery 1.5V (AAA x 2EA)	
Quick Start Guide & Quick User Guide	
Mouse for D4VS/D8VS/D16VS	
Software & Manual CD	
Adaptor (DC12V 3A for D4VS, DC12V 5A for D8VS/D16VS) & Power cable (110V or 220V)	
Audio Cable for D8VS/D16VS	
DIDO Terminal	1EA (Adaptor)

# Specifications

ITEM			D4VS	D8VS	D16VS	
Video	Input	Channel, Input Level	4CH/ 8CH/ 16CH Composite, 1.0Vp-p, 75ohm			
		Signal Format	NTSC/PAL			
		Video Loss Check	Yes			
	Output	VGA	1 VGA (1024x768, 1280x1024)			
		HDMI	1 HDMI (1920x1080, 1280x720)			
		CVBS	1 BNC	1 BNC	1 BNC	
SPOT		-	1 BNC	1 BNC		
Audio	Input & Output		4 CH Line input & 1 CH Line output			
	Audio Codec		G.711			
Sensor/ Alarm	Sensor Input		4 (NC / NO Selectable)			
	Alarm Out		1 Alarm Out by Sensor, Motion, Video Loss. HDD temperature and HDD failure			
Record	Compression		H.264			
	Multi-operation		QUADPLEX (Playback/Record/Network/Backup)			
	Resolution	NTSC	960H	120fps	120fps	120fps
			D1	120fps	240fps	240fps
			CIF	120fps	240fps	480fps
		PAL	960H	100fps	100fps	100fps
			D1	100fps	200fps	200fps
			CIF	100fps	200fps	400fps
	Recording quality grade		LEVEL1 (L) ~ LEVEL5 (H)			
	Recording Mode		Continuous/Schedule/ Motion/Manual/Sensor/ Continuous + Motion/ Continuous + Sensor			
	Motion Detection		Motion detection setup by Grid			
	Recording by channel's Resolution		Yes			
	Pre Recording		Max. 20 minutes			
Post Recording		Max. 60 seconds				
Display	Frame Rate (/Sec)		NTSC: 30fps/CH, 60 fields / PAL: 25fps/CH, 50 fields			
Playback	Multi-Decoding		1, 4	1, 4, 8	1, 4, 9, 16	
	Playback Speed	Single channel	x2, 4, 8, 16, 32, 64			
		Multi-channels	x2, 4, 8, 16, 32	x2, 4, 8, 16	x2, 4, 8	
	Search Mode		Timeline, Event, Archive, Log			
Storage	HDD	Interface Type	Serial ATA			
		Capacity of 1 HDD	D4VS: Max. 2 TB D8VS/D16VS: Max. 3 TB			

	Internal HDD No.	1	2		
	USB Port		2 (Front 1, Rear 1)		
	Backup	USB Flash drive	Video & Still Image		
		Network	Video & Still Image		
Massive Backup		Yes (up to 24 hours)			
User I/F	Menu Display		GUI		
	Input Method		Remote control, Mouse		
RS-485	PTZ control		1 RS-485	1 RS-485	1 RS-485
Network	Dynamic DNS		Yes (Free Speco DDNS)		
	Network Interface		10/100 base-TX Ethernet (RJ-45)	10/100 TX Ethernet (RJ-45)	
	Max. Network Live Streaming		CIF 60fps/4CH	CIF 120fps/8CH	CIF 240fps/16CH
	Max. Network Playback Streaming		CIF 60fps/4CH CIF 30fps/1CH	CIF 120fps/8CH CIF 30fps/1CH	CIF 240fps/16CH CIF 30fps/1CH
Network Access	PC Web Viewer		Live, Search, Backup, Remote Setup, PTZ control		
	Mobile Viewer		Speco Player (Live, Search, PTZ control, 2-Way Audio)		
	PC Client		SecureGuard® CMS and SpecoTech Multi-Client Viewer		
Features	DLS (Day Light Saving)		Yes		
	EZSearch		Thumbnail Preview		
	Digital Deterrent		Yes – Up to 9 Different Audio Messages		
	Time Stamp over AVI Backup		Yes		
	EZRecord		Yes		
	S.M.A.R.T		Yes		
	Internal Beep		By Video Loss, HDD Error, S.M.A.R.T		
	Multi-Language		Yes		
	S/W Upgrade		USB Flash drive, Remote S/W Upgrade		
	NTP		Yes		
Mac Viewer		Yes			
Power Source	Power Supply Voltage		DC 12V 3A	DC 12V 5A	
Allowable Operating Temperature			41°F - 104°C, During storage: -14°C - +122°C		
Allowable Operating Humidity			20 % - 80 %		
Weight	Unit Weight (Gross weight)		DxxVS: Around 3.74 lbs ( Around 7 lbs)		
Dimension	Unit Dimension (W x H x D)		DxxVS: 13.6" x 2.56" x 10.48"		

Please note that specifications and unit exterior design are subject to change without notification.

# Table of Contents

1.	Main Features .....	10
2.	Initial Boot up Process .....	11
2-1.	Initial Boot up and Basic Time Setup .....	11
2-2.	Setting Daylight Saving Time .....	12
2-3.	Setting NTP (Network Time Protocol) .....	13
2-4.	EZ SETUP .....	15
3.	Name, Function and Connection .....	19
3-1.	Front Panel .....	19
3-2.	Connectors .....	19
3-3.	Remote Control .....	21
4.	Setting up the DVR .....	22
4-1.	Setup – Main Live Screen .....	22
4-2.	Setup – SYSTEM Mode .....	23
4-3.	Setup – RECORD Mode .....	27
4-3-1.	Recording Schedules .....	29
4-4.	Setup – DEVICE Mode .....	30
4-4-1.	Digital Deterrent .....	31
4-4-2.	Keyboard Controller & PTZ Setup .....	32
4-5.	Setup – DISPLAY Mode .....	36
4-6.	Setup – NETWORK Mode .....	38
4-6-1.	Network Types .....	39
4-6-2.	DDNS .....	39
4-6-3.	Network Port and Web Port .....	40
4-6-4.	Network Stream .....	40
4-7.	Setup – USER MANAGEMENT Mode .....	41
4-8.	Setup – STORAGE Mode .....	43
4-9.	Setup - CONFIG Mode .....	45
4-9-1.	Firmware Upgrade .....	46
5.	Live, Search and Playback .....	48
5-1.	Live View .....	48
5-1-1.	PTZ Control .....	51
5-2.	Digital Zoom in Live and Playback Screen .....	52
5-3.	SEARCH Screen .....	52
5-3-1.	EZSearch .....	53
5-3-2.	Time Line Search .....	54
5-3-3.	Event Search .....	54
5-3-4.	Go To First Time .....	55
5-3-5.	Go To Last Time .....	55
5-3-6.	Go To Specific Time .....	55

5-3-7. Archive List .....	55
5-3-8. Log List .....	56
5-4. Play Mode .....	56
6. Export and Back Up.....	58
6-1. Still Image Backup onto USB Flash Drive.....	58
6-2. Video Backup onto USB Flash Drive during playback .....	59
6-3. EZCopy: Video Backup onto USB Flash Drive during playback.....	60
6-4. Transferring Still Images or Video from the ARCHIVE List.....	61
6-5. Playback of Backup Video.....	62
6-5-1. AVI Format.....	62
6-5-2. NSF Format .....	63
7. Network Access Using the Multi-Sites Network Viewer .....	64
7-1. Overview .....	64
7-2. PC Requirements.....	64
7-3. Installation of the Program .....	65
7-4. Live Window.....	66
7-4-1. Main User Interface.....	66
7-4-2. Control Buttons .....	67
7-5. Search and Playback Window.....	68
7-5-1. Main User Interface.....	68
7-5-2. Main Control Panel .....	69
7-6. Setup of SpecoTech Multi Client.....	71
7-6-1. General.....	71
7-6-2. Event .....	72
7-6-3. Record .....	73
7-6-4. Display.....	74
7-6-5. Language.....	74
7-6-6. About .....	75
7-7. Remote Setup .....	76
7-7-1. System.....	77
7-7-2. Record .....	79
7-7-3. Device.....	80
7-7-4. Display.....	81
7-7-5. Network .....	81
7-7-6. User Management .....	82
7-7-7. Storage .....	82
7-7-8. Remote Upgrade .....	82
7-8. Operation .....	83
7-8-1. Addition, Delete, and Modify of DVR Sites .....	83
7-8-2. Connect and Disconnect.....	85
7-8-3. Still-image Capture During Live.....	86

7-8-4. Recording Video on Local PC During Live .....	87
7-8-5. Local Playback and Remote Playback .....	88
7-8-6. AVI Backup during Playback .....	90
8. Network Access Using the Web-Browser Viewer .....	92
9. Network Access Using the Smart Phone Viewer.....	94
9-1. App Viewer for iPhone.....	94
9-1-2.PTZ Control .....	95
9-1-3. Playback .....	96
9-2. App Viewer for Android Phone.....	97
9-2-1. Live.....	97
9-2-2. Playback .....	98
9-2-3. PTZ Control .....	98
APPENDIX: Network Connection - LAN .....	99
APPENDIX: Network Connection – Internet and DDNS.....	100

# 1. Main Features

- Easy Record, Copy and Setup
- Easy Search by Thumbnail Preview
- Easy Copy
- Digital Deterrent function
- H.264 high quality compression saves HDD space
- Simultaneous live view/playback while continuing to record/network transfer or backup
- Remote monitoring/recording/playback/configuration and control via internet
- 4 Channel Audio Recording
- Switch between low and high quality stream during simultaneous Continuous + Motion or Continuous + Sensor recording modes for storage optimization

**NOTE:** Under federal law, The Fourth Amendment to the U.S. Constitution, Title III of the Omnibus Crime Control and Safe Streets Act of 1968, as amended by the Electronic Communications Privacy Act of 1986 (18 U.S.C. § 2510, *et seq.*), and the Foreign Intelligence Surveillance Act of 1978 (50 U.S.C. 1801, *et seq.*) permit government agents, acting with the consent of a party to a communication, to engage in warrantless interceptions of telephone communications, as well as oral and electronic communications.

- Automatic camera detection (Plug & Play)
- Covert camera operation provides enhanced security and administrator control
- Dynamically programmable recording priority, motion detection, alarms and scheduling
- Simple and Easy Graphic User Interface
- **HDMI Output**
- Password to secure access
- Network software supports 10/100Mbps
- USB 2.0 port for video clip exporting and easy firmware upgrade via USB Flash Drive
- Exclusive File Format Backup and Player
- Variety of ways to Remote access via SecureGuard® CMS, SpecoTech Multi-Client Software, Web-Viewer, and Mobile App
- S.M.A.R.T. (Self-Monitoring, Analysis, and Reporting Technology for HDD)

## 2. Initial Boot up Process

### 2-1. Initial Boot up and Basic Time Setup

1. During the first boot up, the following logo and message will be displayed.

2. After the logo, select the language and set date and time as specified below.

(EZ Setup Page Reference / Page.15~18)

## 2-2. Setting Daylight Saving Time

To enable Daylight Saving feature/NTP synchronization, take the following steps.

1. Enter the SETUP mode. The default Username is "ADMIN" and Password is "1111".

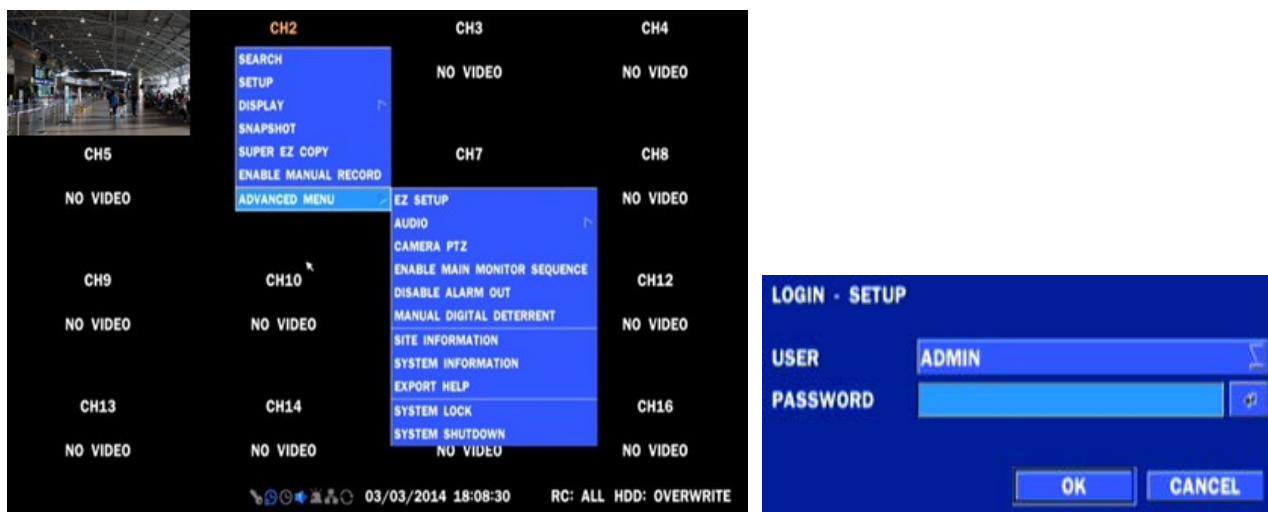

2. Go to SETUP > SYSTEM > DATE & TIME SETUP

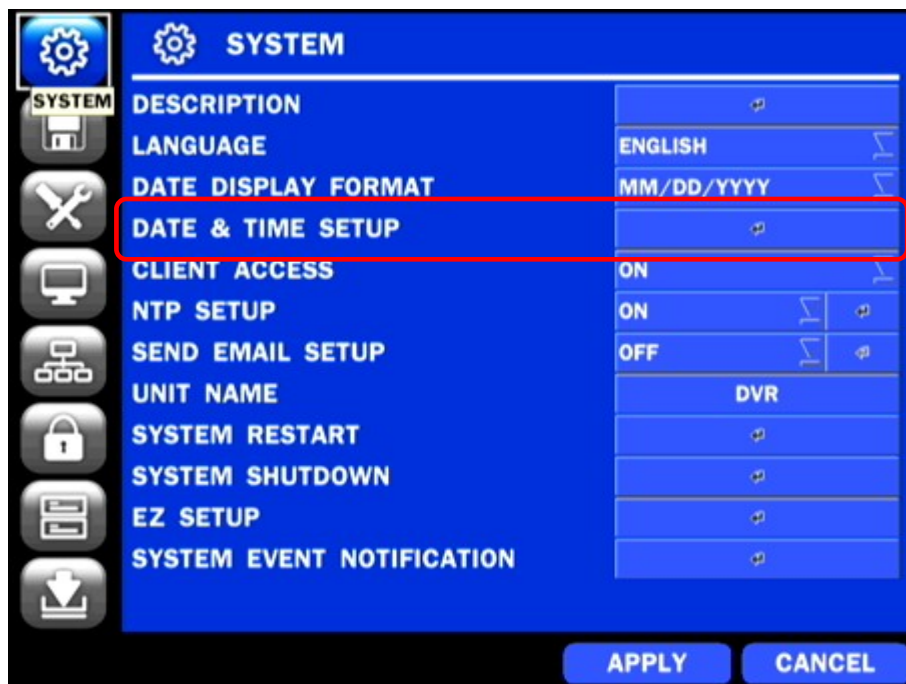

3. Select ON from the DAYLIGHT SAVING dropdown menu.

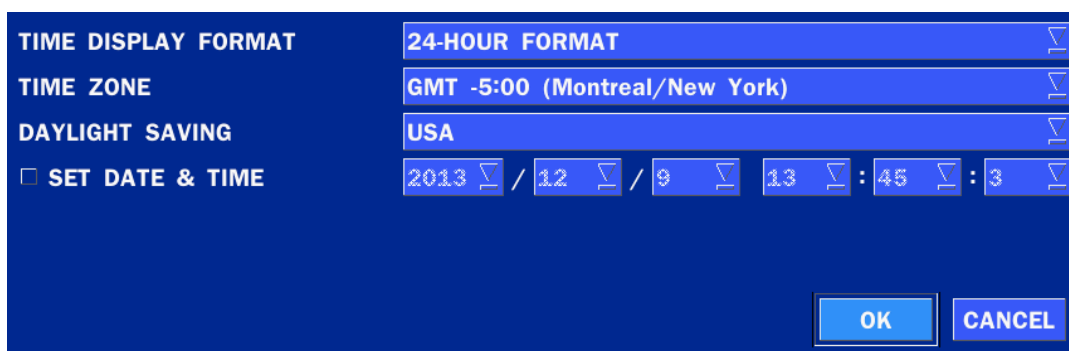

## 2-3. Setting NTP (Network Time Protocol)

1. SETUP > SYSTEM > NTP SETUP > ON

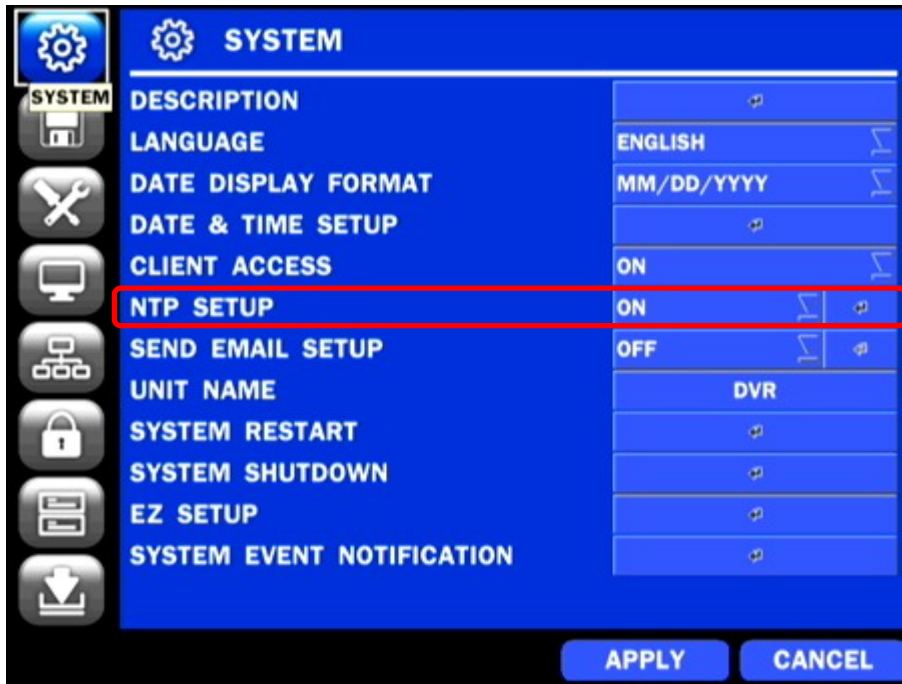

2. Select the proper TIME ZONE time.

Table 2.3.1. GMT Time Zone

	State	Standard Time	Daylight-Saving Time
AL	Alabama	GMT-6	GMT-5
AK	Alaska	GMT-9	GMT-8
AK	Alaska (Aleutian Islands)	GMT-10	NA
AZ	Arizona	GMT-7	NA
AZ	Arizona (Navajo)	GMT-7	GMT-6
AR	Arkansas	GMT-6	GMT-5
CA	California	GMT-8	GMT-7
CO	Colorado	GMT-7	GMT-6
CT	Connecticut	GMT-5	GMT-4
DC	District of Columbia	GMT-5	GMT-4
DE	Delaware	GMT-5	GMT-4

FL	Florida	GMT-5	GMT-4
FL	Florida (W)	GMT-6	GMT-5
GA	Georgia	GMT-5	GMT-4
HI	Hawaii	GMT-10	NA
ID	Idaho (N)	GMT-8	GMT-7
ID	Idaho (S)	GMT-7	GMT-6
IL	Illinois	GMT-6	GMT-5
IN	Indiana	GMT-5	GMT-4
IN	Indiana (SW / NW)	GMT-6	GMT-5
IA	Iowa	GMT-6	GMT-5
KS	Kansas	GMT-6	GMT-5
KS	Kansas (W)	GMT-7	GMT-6
KY	Kentucky (E)	GMT-5	GMT-4
KY	Kentucky (W)	GMT-6	GMT-5
LA	Louisiana	GMT-6	GMT-5
ME	Maine	GMT-5	GMT-4
MD	Maryland	GMT-5	GMT-4
MA	Massachusetts	GMT-5	GMT-4
MI	Michigan	GMT-5	GMT-4
MI	Michigan (W)	GMT-6	GMT-5
MN	Minnesota	GMT-6	GMT-5
MS	Mississippi	GMT-6	GMT-5
MO	Missouri	GMT-6	GMT-5
MT	Montana	GMT-7	GMT-6
NE	Nebraska	GMT-6	GMT-5
NE	Nebraska (W)	GMT-7	GMT-6
NV	Nevada	GMT-8	GMT-7
NH	New Hampshire	GMT-5	GMT-4
NJ	New Jersey	GMT-5	GMT-4
NM	New Mexico	GMT-7	GMT-6
NY	New York	GMT-5	GMT-4
NC	North Carolina	GMT-5	GMT-4
ND	North Dakota	GMT-6	GMT-5
ND	North Dakota (W)	GMT-7	GMT-6
OH	Ohio	GMT-5	GMT-4
OK	Oklahoma	GMT-6	GMT-5
OR	Oregon	GMT-8	GMT-7
OR	Oregon (E)	GMT-7	GMT-6
PA	Pennsylvania	GMT-5	GMT-4
RI	Rhode Island	GMT-5	GMT-4

SC	South Carolina	GMT-5	GMT-4
SD	South Dakota (E)	GMT-6	GMT-5
SD	South Dakota (W)	GMT-7	GMT-6
TN	Tennessee (E)	GMT-5	GMT-4
TN	Tennessee (W)	GMT-6	GMT-5
TX	Texas	GMT-6	GMT-5
TX	Texas (W)	GMT-7	GMT-6
UT	Utah	GMT-7	GMT-6
VT	Vermont	GMT-5	GMT-4
VA	Virginia	GMT-5	GMT-4
WA	Washington	GMT-8	GMT-7
WV	West Virginia	GMT-5	GMT-4
WI	Wisconsin	GMT-6	GMT-5
WY	Wyoming	GMT-7	GMT-6

**NOTE:** If you want the unit to automatically synchronize the local time, the Time Zone must be properly set according to your local time zone.

## 2-4. EZ SETUP

VS Easy installation(Right-Click on the Main Screen and click ADVANCE MENU)

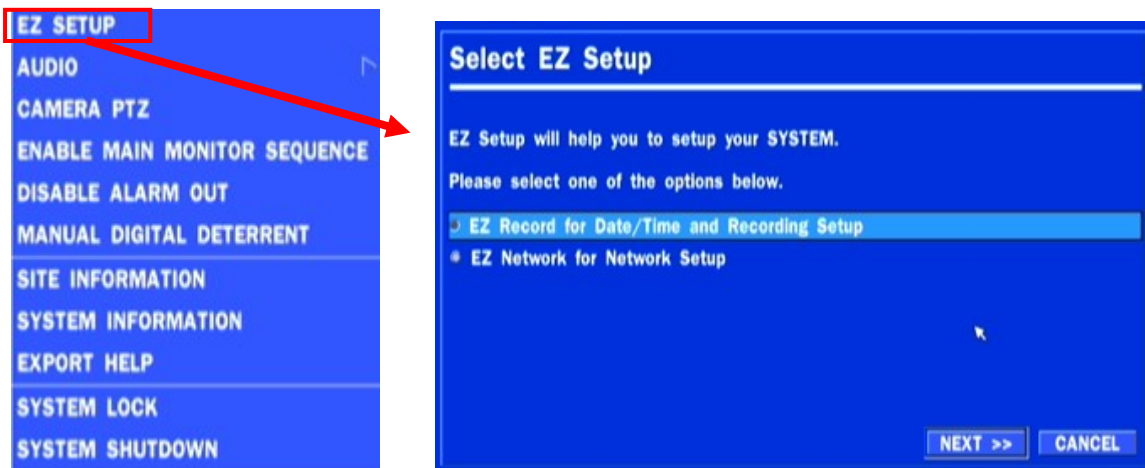

Figure 2.4. EZ Setup Screen

## 2.4.1. Setup DATE & TIME, Recording configurations.

**Figure 2.4.1. EZ Record Setup Procedure**

- ① Select EZ Record for Date/Time and Recording Setup, Click NEXT to proceed.
- ② Description of EZ Record Setup is displayed, Click NEXT to proceed.
- ③ Set up the Date/Time settings and click NEXT to get to the recording setup.
- ④ Select the recording mode and click NEXT to get to the recording setup.
- ⑤ Select one of options and click NEXT to finish the setup.

## 2.4.2. EZ NETWORK (Using an internet connection)

Figure 2.4.2. EZ NETWORK Setup Procedure

- ① Select YES in case of setting the network using an internet connection.
- ② Select Auto Configuration(DHCP) or Manual Configuration(STATIC) and then click TEST Button. It will automatically setup the network for the system.
- ③ Setup DDNS setting. DDNS(Dynamic Domain Name System) allows a DNS name to be constantly synchronized with a dynamic IP address. It allows using a dynamic IP address to be associated with a static domain name.
- ④ Click Finish to save the setup.

### 2.4.3. EZ NETWORK setting (Not using internet connection)

Figure 2.4.3. EZ NETWORK Setup – Manual Configuration Screen

- ① Select NO if the VS is not using an internet connection.
- ② Select Auto Configuration(DHCP) or Manual Configuration(STATIC) and then click TEST button when ready.
- ③ Input the Network Settings if Manual Configuration(STATIC) was selected, and click TEST
- ④ Select OFF for ENABLE DDNS and click NEXT button.
- ⑤ Click Finish to save the setup.

# 3. Name, Function and Connection

## 3-1. Front Panel

DxxVS

Figure 3.1.1. Front panel

Table 3.1.1. Front LED and Port of DxxVS

Name	Description
<b>POWER</b>	LED light is on when power is applied to the system.
<b>HDD</b>	LED light is on when the system is recording video data.
<b>USB Port</b>	This USB port for archiving footage into a USB device. (USB 2.0 connector)

## 3-2. Connectors

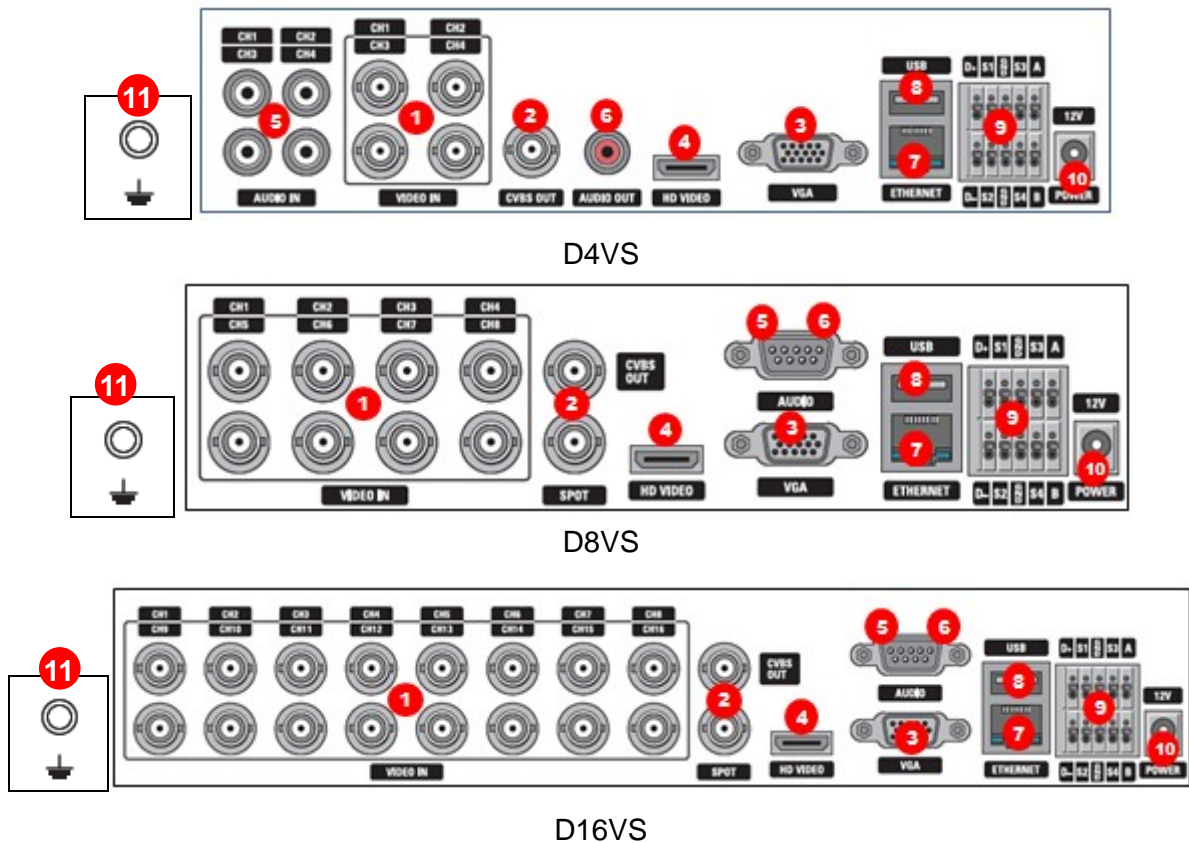

Figure 3.2.1. Rear Panel Connections

- ① VIDEO IN: Video input port.
- ② VIDEO OUT:
  - D4VS: Switchable (Composite Video Output or Spot Monitor)
  - D8VS, D16VS: CVBS – Composite Video Output / SPOT – Spot Monitor
- ③ VGA: VGA (Video Graphics Array) output port. Connects to the PC VGA monitor.
- ④ HD VIDEO OUT: HDMI output port. Connections to the HDMI monitor (1920x1080).
- ⑤ AUDIO IN:       D4VS: Four connectors for audio input.  
                  D8VS/D16VS: use the included audio splitter cable
- ⑥ AUDIO OUT:     D4VS/D4WVS: One connector for audio output.  
                  D8VS/D16VS: use the included audio splitter cable.
- ⑦ ETHERNET: Network terminal
- ⑧ USB: USB terminal
- ⑨ SENSOR IN, ALARM OUT, RS-485: External sensor terminal, External alarm out terminal & RS-485 for PTZ Camera control
- ⑩ POWER: DC12V input
- ⑪ Ground: Use for ground port

### 3-3. Remote Control

**Typical Remote Control**

- ① ID: To set the remote control ID.
- ② REC: To start and stop manual recording
- ③ SEARCH: To go to SEARCH menu.
- ④ F/ADV:
  - During playback – To move the playback position 60 seconds forward .
  - During Pause – To move the playback position moves 1 frame forward
- ⑤ F/REW:
  - During playback – To move the playback position 60 seconds back.
  - During Pause – To move the playback postion 1 frame back.
- ⑥ FF: To fast forward the recording.
- ⑦ PLAY/PAUSE: To play or to pause the recording in playback mode
- ⑧ REW: To rewind the recording.
- ⑨ ESC:
  - During setup – To retun to the preivous menu screen.
  - During Playback – To exit playback mode
  - System lock – To lock a system when pressing ESC button for 5 seconds.
  - System unlock – To unlock a system when pressing ESC button for 5 seconds.
- ⑩ SETUP: To open the SETUP menu.
- ⑪ Direction buttons: To move menu items or select a channel.
- ⑫ SEQ: To start auto sequencing the screen in full screen mode. (Toggle)
- ⑬ BACKUP: To start a backup operations in live or playback mode
- ⑭ 0~9: To select channel (1,2,3,..) or to enter a DVR ID number or use as number key.

# 4. Setting up the DVR

The following sections detail the initial setup of the DVR.

Menu screen will close if user input is not received in 5 minutes.

## 4-1. Setup – Main Live Screen

To enter the setup menu, right click on the mouse and select setup from the submenu or press the setup button on the remote control.

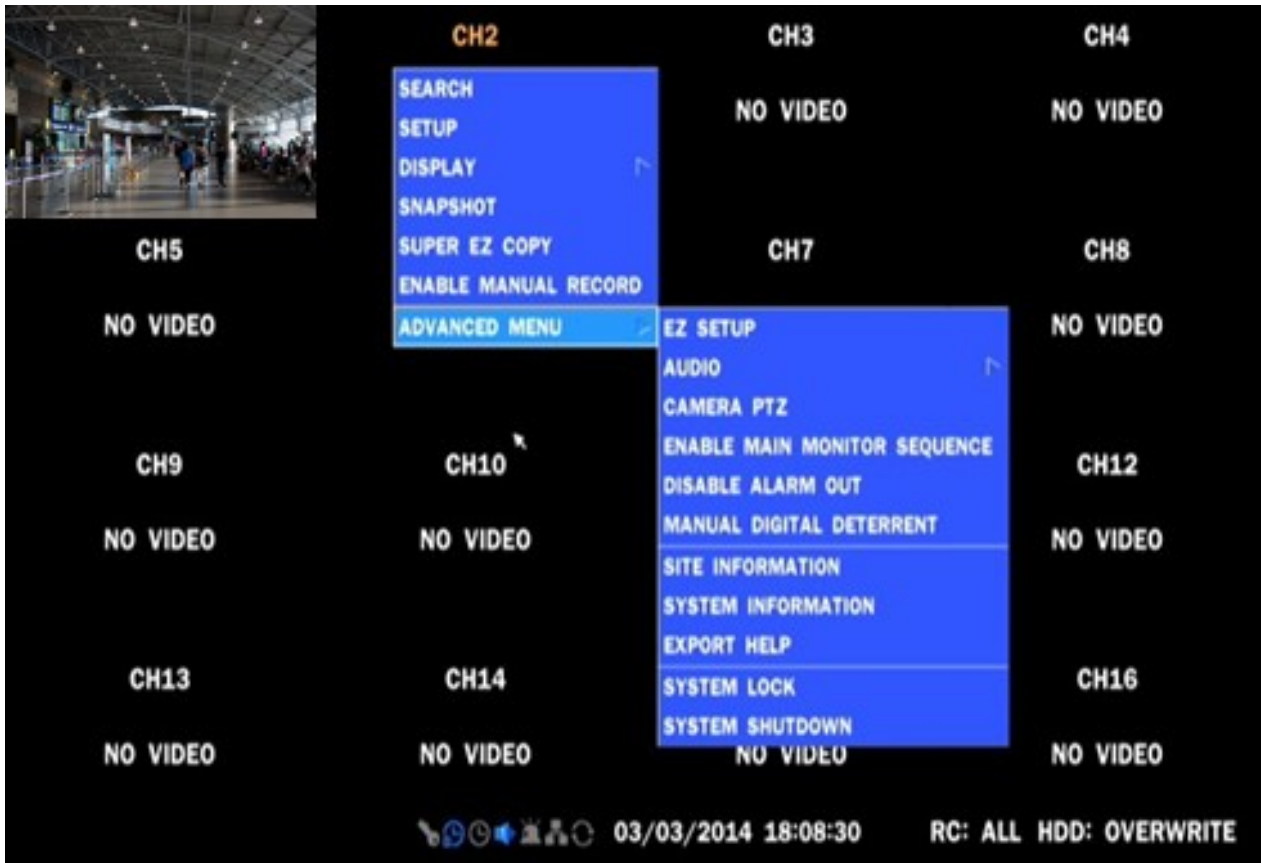
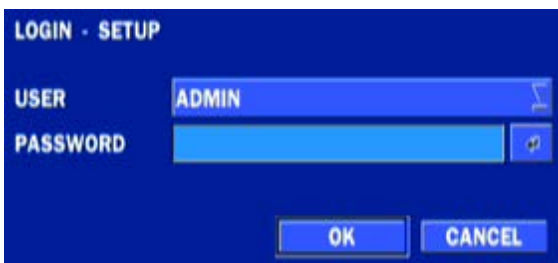

Figure 4.1.1. Live Screen and Quick Operation Window

When the DVR prompts the LOG-IN window, enter the PASSWORD using the virtual keyboard, or the remote control. The factory default password is 1111. It is highly recommended to assign a new password to protect the system. New passwords can be set up in the SECURITY setup menu.

## 4-2. Setup – SYSTEM Mode

In the SETUP menu, select the SYSTEM tab. Then, the SYSTEM menu is displayed as pictured below. Navigate through the menu items using the mouse or the remote control and change the value of the menu.

Figure 4.2.1. SYSTEM Setup Screen

Table 4.2.1. Menu Items in SYSTEM Setup Screen

Item	Description
<b>DESCRIPTION</b>	Press the button to view the system information. (Software Version, Storage Size, IP Address, MAC Address and DDNS Status)
<b>LANGUAGE</b>	Select the display language using the mouse or the remote control. Once a language is selected, the display language will change.
<b>DATE DISPLAY FORMAT</b>	Select the date display format using the mouse or the remote control. Options are: MM/DD/YYYY, YYYY/MM/DD, DD/MM/YYYY, YYYY-MM-DD, MM-DD-YYYY, DD-MM-YYYY
<b>DATE&amp;TIME SETUP</b>	Select the display date and time using the mouse or the remote control and press OK button to set the present date and time.

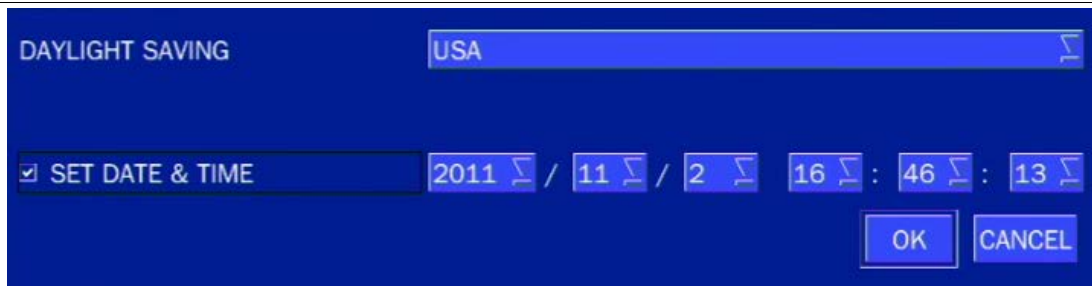

Select DAYLIGHT SAVING using the mouse or the remote control and select the appropriate daylight saving time zone. The options are:

**OFF:** Daylight saving is turned off.

**USA:** Applies the USA daylight saving time.

**EU:** Applies the EU daylight saving time.

- Select the GMT AREA using the mouse or the remote control.
- Set the time difference with the standard time.

**OTHERS:** If the time zone is neither USA nor EU, set the date and time of the daylight saving period.

- Select BEGIN or END using the remote control and press the SEL button.

**Caution**

- Do not set the start time to 23:00 for DLS.
- DLS cannot be applied if the date of BEGIN and END is the same.

**CLIENT ACCESS**

Enable/Disable remote access through the network.

**NTP SETUP**

NTP (Network Time Protocol) which synchronizes the time of the computer systems over variable-latency data networks.

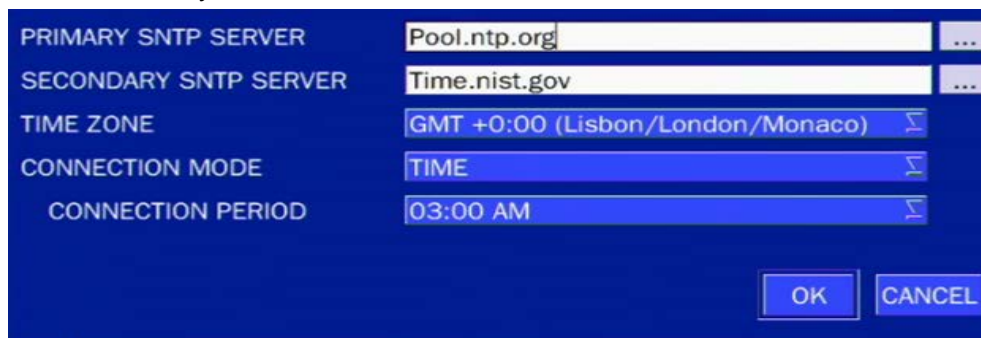

**PRIMARY SNTP SERVER:** Input the address of the primary NTP time-server.

**SECONDARY SNTP SERVER:** Input the address of the secondary NTP time-server.

**TIME ZONE:** NTP synchronizes with GMT (Greenwich Mean Time) regardless of geography, user must set their own time difference.

**CONNECTON MODE:** Select the NTP time-server connection mode from TIME, INTERVAL, and ONCE.

**CONNECTION PERIOD**

- **TIME** – Refresh the time at the designated time (e.g. 1AM)
- **INTERVAL** – Every 1 hour ~ 24 hours
- **ONCE** – Synchronizes time only once. NTP will not synchronize unless the Connection Mode is changed.

**DVR sends E-MAIL Notification when the NTP server time is faster than the system time with bellow message.**

“NTP server time is faster than the system time.

In this case, NTP server time is ignored to protect the user data.

User must set the time manually.

SYSTEM TIME: Mon Oct 10 13:46:49 2011

SERVER TIME: Mon Oct 10 13:33:12 2011

DVR ID: DVR

IP ADDRESS: 172.16.2.46”

#### SEND EMAIL

SERVER TYPE: MANUAL  
MAIL SERVER: [ ]  
MAIL PORT: 25  
SECURE OPTION: NONE  
ID: [ ]  
PASSWORD: [ ]  
MAIL TO: [ ]  
MAIL FROM: [ ]  
TEST  
OK CANCEL

**SERVER TYPE:** MANUAL, GMAIL, HOTMAIL, AOL or YAHOOMAIL

**MAIL PORT:** Assign Mail Port number.

**MAIL SERVER:** Enter the appropriate mail server information.

**SEURE OPTION:** Select the secure mail server connection method. **(SSL or TLS)**

**ID:** Enter the appropriate mail server ID.

**PASSWORD:** Enter the appropriate mail server PASSWORD.

**MAIL TO:** Enter the appropriate email address to enable sending e-mail reports using a virtual keyboard.

**MAIL FROM:** To set the email address sent to the destination host.

**TEST:** Test the user's email input settings.

---

#### UNIT NAME

Name the DVR (e.g. Factory)

This feature is to identify the name of the DVR under the same network.

---

#### SYSTEM

Make the system restart.

---

#### RESTART

---

#### SYSTEM

Make the system shutdown.

---

#### SHUTDOWN

---

#### EZ SETUP

Refer from page 15 to page 18.

---

**SYSTEM  
EVENT  
NOTIFICATION**

EVENT AND NOTIFICATION			
	ALARM-OUT	BEEP	E-MAIL
HEALTH CHECK	-	-	YES
RESTART	-	-	YES
SHUTDOWN	-	-	YES
PANIC RECORD	-	-	YES
ALARM-IN	NO	-	NO
MOTION DETECTION	NO	-	NO
VIDEO LOSS	NO	NO	NO
HDD TEMPERATURE	1	YES	NO
HDD BAD SECTORS	-	-	YES
HDD ALMOST FULL	-	-	YES
HDD FULL	-	-	YES
HDD FAILURE	NO	YES	YES

**HEALTH CHECK – OFF, ON**

(Allows the user to set MAIL STATUS periodically) : DAILY or WEELY or MONTHLY

**VIDEO CLIP SETUP:** Setup the duration of video clip for PRE RECORD and POST RECORD.

**EVENT AND NOTIFICATION – OFF, ON**

(Allows the user to set EVENT NOFICIATION ON or OFF)

**HEALTH CHECK / RESTART / SHUTDOWN / PANIC RECORD**

- Enable Email Notification in the event a problem occurs with the VS.

**ALARM-IN** – Enable Email Notification when the camera detects sensor.

**MOTION DETECTION** – Enable Email Notification when the camera detects motion.

**VIDEO LOSS** – Enable Email, Beep and Alarm output Notification when the camera signal is lost.

**HDD TEMPERATURE** – Enable Email, Beep and Alarm output Notification when the HDD temperature.

**HDD BAD SECTORS** – Enable Email Notification when the HDD has bad Sectors.

**HDD ALMOST FULL** – Enable Email Notification when the HDD is almost full

**HDD FULL** – Enable Email Notification when the HDD is full

**HDD FAILURE** – Enable Email, Beep and Alarm output Notification when the HDD fails.

### 4-3. Setup – RECORD Mode

In the SETUP menu, select the RECORD tab. Then, the RECORD menu is displayed as pictured below. Navigate through the menu items or change the settings using the mouse or the remote control.

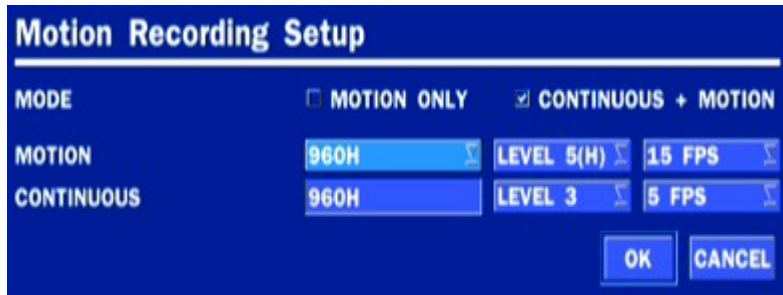

Figure 4.3.1. RECORD Setup Screen

Table 4.3.1. Menu Items in RECORD Setup Screen

Menu Item	Description																																																
<b>SITE</b>	Select a channel for applying the following settings using the mouse or the remote control. To change the values of all channels, take the following steps. Select the following  to change the values of all channels.																																																
	<table border="1"> <thead> <tr> <th></th> <th>RESOLUTION</th> <th>FRAME RATE</th> <th>QUALITY</th> <th>RECORDING</th> <th>PRE RECORD</th> <th>POST EVENT REC</th> <th>AUDIO</th> </tr> </thead> <tbody> <tr> <td>ALL</td> <td>D1</td> <td>30</td> <td>LEVEL 5(H)</td> <td>MOTION</td> <td>1 MIN(S)</td> <td>10 SEC(S)</td> <td>ON</td> </tr> <tr> <td>1</td> <td>D1</td> <td>30</td> <td>LEVEL 5(H)</td> <td>MOTION</td> <td>1 MIN(S)</td> <td>10 SEC(S)</td> <td>ON</td> </tr> <tr> <td>2</td> <td>D1</td> <td>30</td> <td>LEVEL 5(H)</td> <td>MOTION</td> <td>1 MIN(S)</td> <td>10 SEC(S)</td> <td>ON</td> </tr> <tr> <td>3</td> <td>D1</td> <td>30</td> <td>LEVEL 5(H)</td> <td>MOTION</td> <td>1 MIN(S)</td> <td>10 SEC(S)</td> <td>ON</td> </tr> <tr> <td>4</td> <td>D1</td> <td>30</td> <td>LEVEL 5(H)</td> <td>MOTION</td> <td>1 MIN(S)</td> <td>10 SEC(S)</td> <td>ON</td> </tr> </tbody> </table>		RESOLUTION	FRAME RATE	QUALITY	RECORDING	PRE RECORD	POST EVENT REC	AUDIO	ALL	D1	30	LEVEL 5(H)	MOTION	1 MIN(S)	10 SEC(S)	ON	1	D1	30	LEVEL 5(H)	MOTION	1 MIN(S)	10 SEC(S)	ON	2	D1	30	LEVEL 5(H)	MOTION	1 MIN(S)	10 SEC(S)	ON	3	D1	30	LEVEL 5(H)	MOTION	1 MIN(S)	10 SEC(S)	ON	4	D1	30	LEVEL 5(H)	MOTION	1 MIN(S)	10 SEC(S)	ON
	RESOLUTION	FRAME RATE	QUALITY	RECORDING	PRE RECORD	POST EVENT REC	AUDIO																																										
ALL	D1	30	LEVEL 5(H)	MOTION	1 MIN(S)	10 SEC(S)	ON																																										
1	D1	30	LEVEL 5(H)	MOTION	1 MIN(S)	10 SEC(S)	ON																																										
2	D1	30	LEVEL 5(H)	MOTION	1 MIN(S)	10 SEC(S)	ON																																										
3	D1	30	LEVEL 5(H)	MOTION	1 MIN(S)	10 SEC(S)	ON																																										
4	D1	30	LEVEL 5(H)	MOTION	1 MIN(S)	10 SEC(S)	ON																																										
<b>RESOLUTION</b>	Select 960H, D1 or CIF using the mouse or the remote control.																																																
<b>FRAME RATE</b>	Set the frame rate for the specified channel. The sum of the frame rate values from each channel cannot exceed the maximum frame rates for a specific recording resolution.																																																
<b>QUALITY</b>	Select the recording quality for the selected channel. Options are; Level 1 (Low), Level 2, Level 3, Level 4, and Level 5 (High)																																																
<b>RECORDING MODE</b>	Assign the recording mode for the selected channel. Options are: Continuous, Motion, Sensor, Schedule or Disable.																																																

When Motion Recording is selected, Continuous + Motion recording option can be used.

**SENSOR** Select the sensor setting for the selected channel.

**RECORDING**

**PRE RECORD** Enable/disable pre-event recording. Pre-event recording time is up to 20 minutes.

**POST EVENT RECORD** Set the post event recording time duration for the specified channel. (10~60 seconds)

**AUDIO** Enable/disable audio recording for the specified channel.

**SCHEDULE** Set the recording schedule.

**EZRECORD** Set the recording by EZRecord feature.

The EZRECORD has high priority than other setting values on RECORD.

User can change the setting value such as resolution, frame rate, quality and recording type. By the setting value, the DAYS TO RECORD will change accordingly.

### 4-3-1. Recording Schedules

To setup a recording schedule, select SCHEDULE in the RECORD menu. Navigate through the menu items or change the settings using the mouse or the remote control.

Select the CHANNEL, select one of the recording settings: NONE, CONTINUOUS or MOTION, then Highlight the area for the selected setting.

To copy a schedule to a different channel, select the channel from the COPY SCHEDULE menu, then click the COPY button.

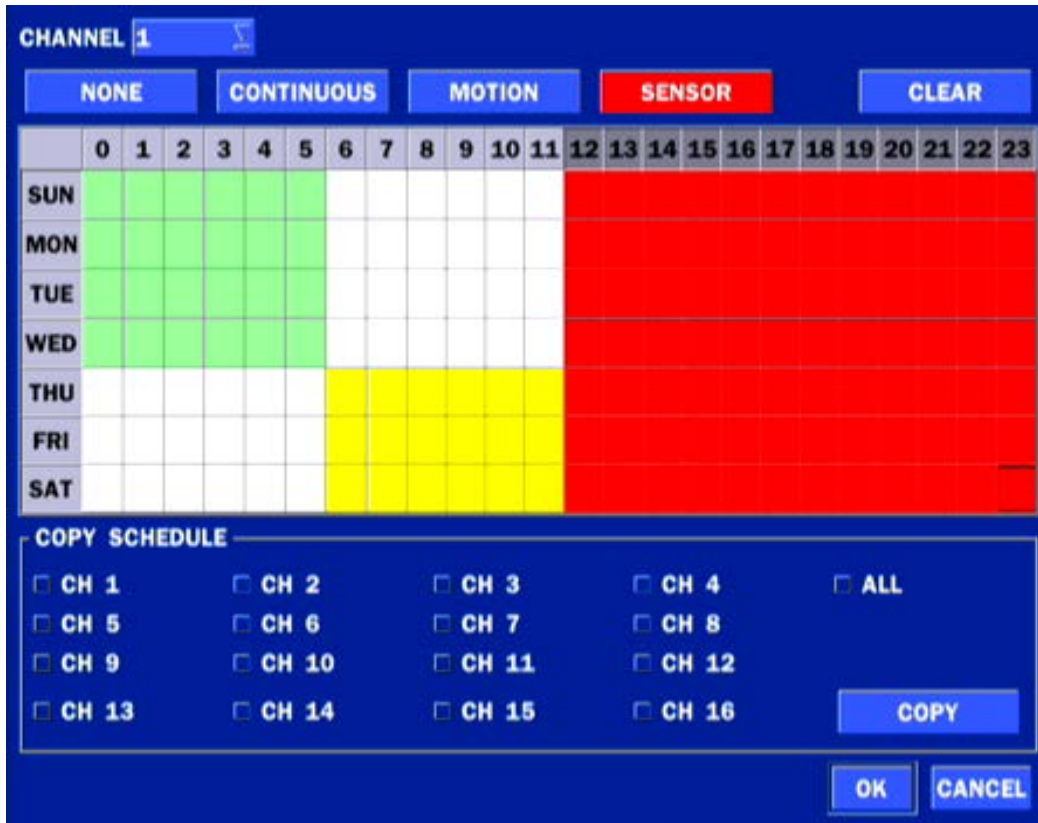

Figure 4.3.2. Schedule Recording Setup Screen

- **NONE:** Disable recording
- **CONTINUE:** CONTINUOUS recording (Highlighted in Green)
- **MOTION:** MOTION recording (Highlighted in Yellow)
- **SENSOR:** SENSOR recording (Highlighted in Red)

#### 4-4. Setup – DEVICE Mode

In the SETUP menu, select the DEVICE tab. Then, the device menu is displayed as pictured below. Navigate through the menu items or change the settings using the mouse or the remote control.

Figure 4.4.1. DEVICE Setup Screen

Table 4.4.1. Menu Items in DEVICE Setup Screen

Item	Description
<b>ALARM OUT/ BEEP DURATION</b>	Set the sensor, motion, and video loss for triggering alarm relay HDD Error and Video Loss can trigger beeping 
<b>DIGITAL DETERRENT</b>	Setup schedule and audio recordings for Digital Deterrent.
<b>CONTROLLER &amp; PTZ</b>	Set the PTZ baud rate, protocol, and ID.
<b>SPOT-OUT</b>	<b>D4VS:</b> CVBS OUT is can be used as Composite Video Output or Spot-Out depending on the VIDEO OUTPUT resolution. <b>D8VS/D16VS:</b> CVBS – Composite Video Output SPOT – Spot-Out.
<b>SITE</b>	Select specified channel for motion zone setup.
<b>MOTION ZONE</b>	Select either Full Zone or Partial Zone for motion detection.
<b>MOTION SENSITIVITY</b>	Set the motion sensitivity for the selected channel.

	Control the motion sensitivity from 1 to 9. (1 – Lowest sensitivity, 9 – Highest sensitivity)
<b>KEY TONE</b>	Enable/disable key tone.
<b>REMOTE CONTROL ID</b>	Set the remote control ID. 1. Select ID. 2. Input the remote control ID number. 3. An icon will indicate on the Live Screen if the remote control ID is synchronized. The options are from 0 to 99
<b>SENSOR</b>	Select the type of each sensor. Option is Off, Normal Open or Normal Close.
<b>VIDEO INPUT TRIMMING</b>	If the camera input is less than 960H, DVR will trim the image to fit the screen.

#### 4-4-1. Digital Deterrent

Trigger audio message via motion detection or sensor.

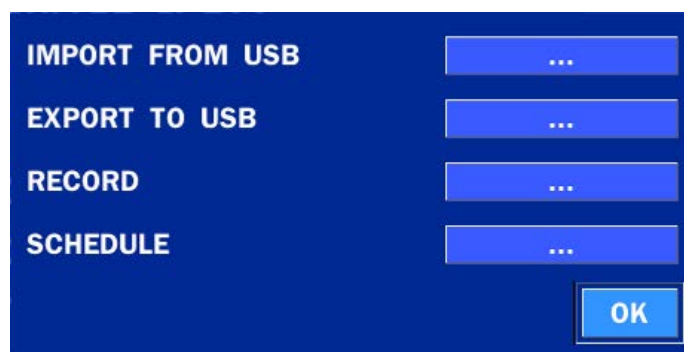
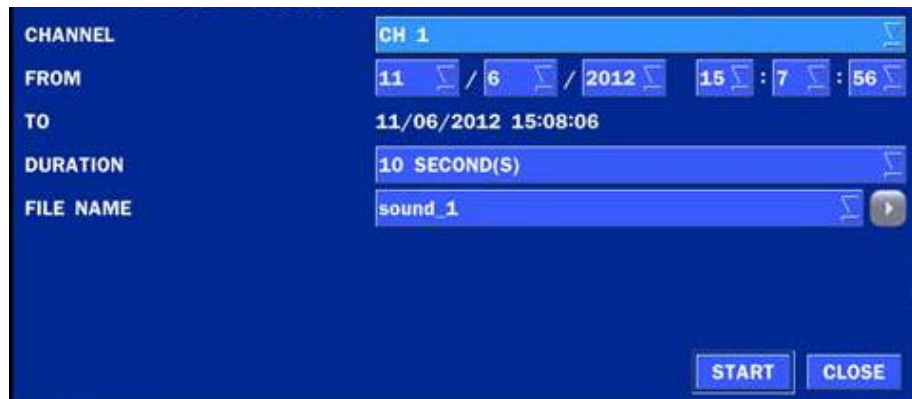

Figure 4.4.2. Digital Deterrent setup screen

Table 4.4.2. Item for Digital Deterrent Setup Screen

Item	Description
<b>IMPORT FROM USB</b>	Import up to 8 sound files from USB.
<b>EXPORT TO USB</b>	Export the sound file to USB
<b>RECORD</b>	Select a channel and set up the date and the duration. And, select the sound file to play.

## SCHEDULE

Schedule the sound file considering the expected situation.

### 4-4-2. Keyboard Controller & PTZ Setup

To control the PTZ functions of the camera, connect the PTZ controller to the RS-485 port on the back of the chassis with CAT5 (or equivalent) cable.

- ① Connect the RS-485 cables of PTZ camera to the RS-485 port on the rear panel.

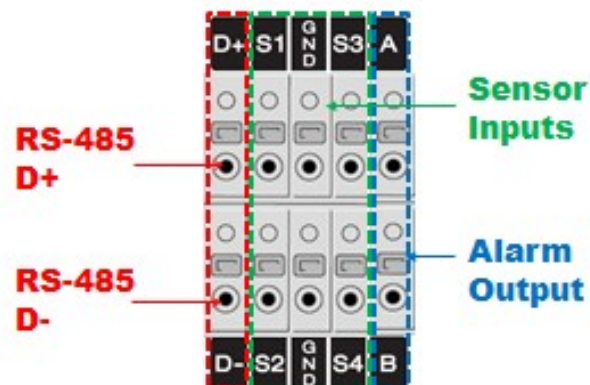

Figure 4.4.3. Device Mode Setup Screen

**Figure 4.4.4. Device Mode Setup Screen**

② Open the PTZ sub menu by selecting the submenu button.

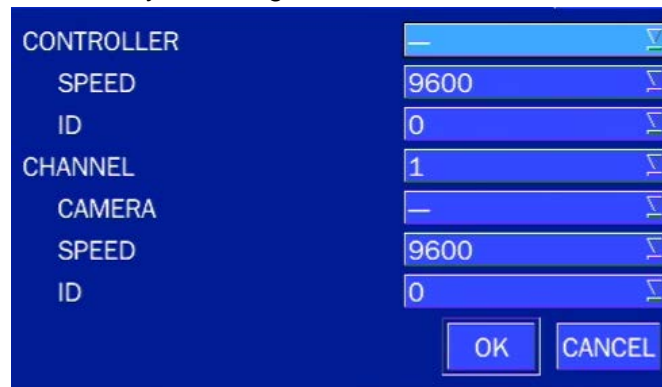

**Figure 4.4.5. PTZ Control Setup Screen**

**Note:** Connect PTZ cameras that support RS-485 directly to the RS-485 port. If the camera is controlled through an RS-232C interface, use an RS-232C to RS-485 to RS-232C signal converter.

Use the PTZ setup screen to select the following options for the camera PTZ controller:

- **CHANNEL:** Channel connected to a PTZ device
- **CAMERA:** Protocol Type
- **SPEED:** 19200, 14400, 9600, 4800, 2400 (Baud rate)
- **ID:** 0-63

**Controller (Keyboard Controller):** If a PTZ controller is used, select a controller protocol from Controller menu. Set SPEED (Baud Rate) and ID number.

**Figure 4.4.6. Controller Selection Screen**

### 4-4-3. Spot Out

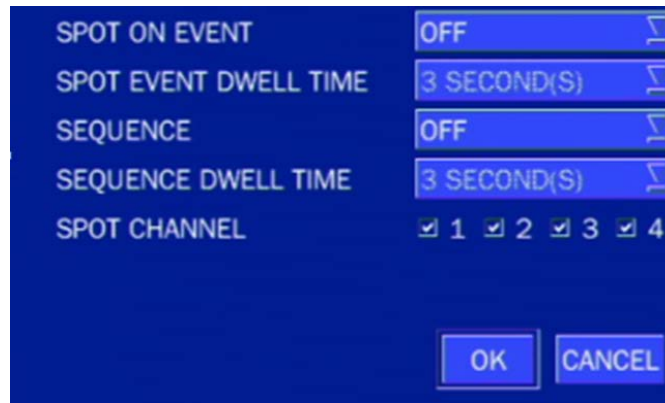

Figure 4.4.7. SPOT-OUT Setup Screen

Table 4.4.3. Menu Item in SPOT-OUT Setup Screen

Item	Description
<b>SPOT OUT</b>	Only 1 Spot Out is available to use. To use the Spot out function on D4VS, Video Resolution has to be setup as 1280x1024 (Video Resolution Output can be setup in DISPLAY MENU.)
<b>SPOT TYPE</b>	SPOT 1 supports only FULL type. (1 channel only)
<b>SPOT ON EVENT</b>	Enable/disable channel change if an event occurs on a channel.
<b>SPOT EVENT DWELL TIME</b>	Set the dwell time for the display of the event activated channel. (3-10 sec)
<b>SEQUENCE</b>	Enable/disable sequential display of spot channel in full screen. If select ON, the selected channel will be displayed on the monitor periodically.
<b>SEQUENCE DWELL TIME</b>	Set the dwell time for the spot channel display.(3-10 sec)
<b>SPOT CHANNEL</b>	Select a channel for spot monitoring using the mouse or the remote control and press OK button.

#### 4-4-4. Motion Zone Setup

Select MOTION ZONE using the mouse or the remote control and select either PARTIAL ZONE or FULL ZONE using the mouse control. The default value is FULL ZONE.

If FULL ZONE is selected, the motion zone grid screen is not displayed. Only set the level of sensitivity for MOTION SENSITIVITY.

**FULL ZONE:** The motion sensor is active on the whole screen.

**PARTIAL ZONE:** The motion sensor is active in the set detection frame.

Select the motion detection position using the mouse or the remote control. Then left click on the mouse or left click and drag the mouse pointer to select or deselect the area. Highlighted area indicates the partial motion detection zone. Press the ESC button or right click on the mouse to return to the previous menu.

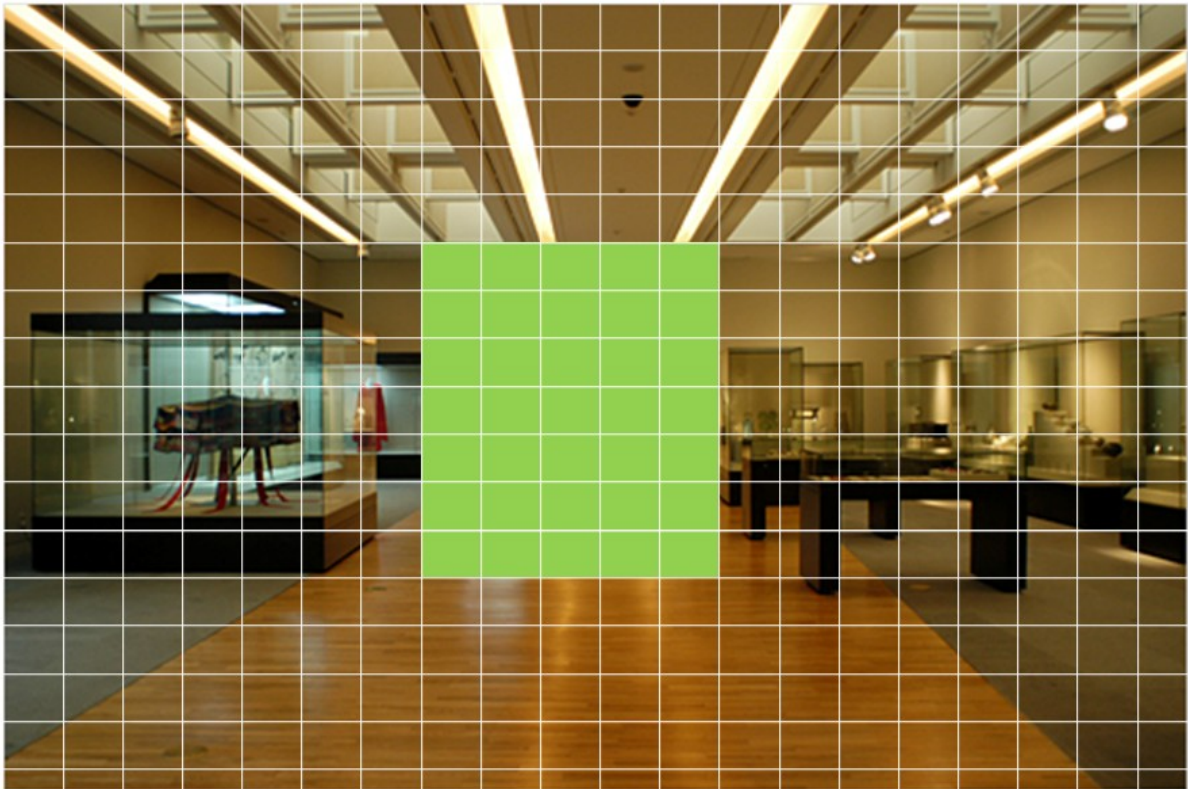

Figure 4.4.8. Motion Zone Grid Screen

### 4-5. Setup – DISPLAY Mode

In the SETUP menu, select the DISPLAY tab. Then, the DISPLAY menu is displayed as pictured below. Navigate through the menu items or change the settings using the mouse or the remote control. To return to the previous setup menu screen, press the ESC button.

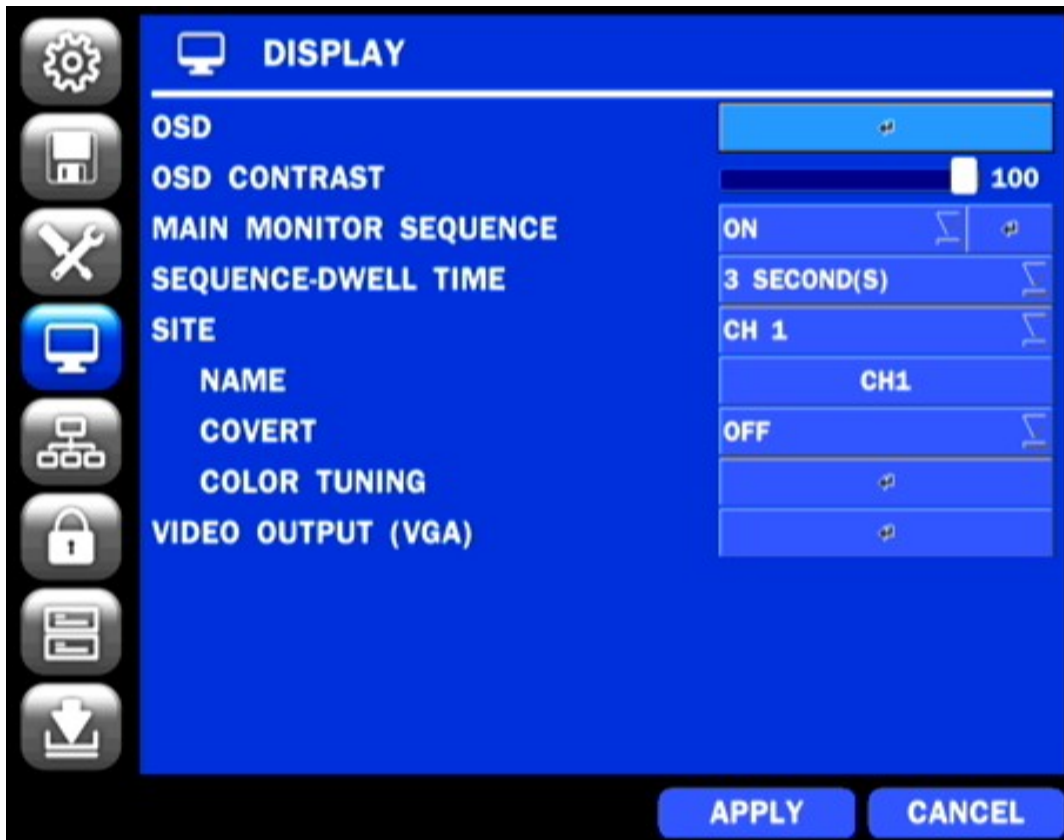

Figure 4.5.1. DISPLAY Setup Screen

Table 4.5.1. Menu Items in DISPLAY Setup Screen

Item	Description
OSD	Enable/Disable displaying CHANNEL NAME, VIDEO LOSS and STATUS BAR & ICON.
OSD CONTRAST	Set the visibility level of the On Screen Display (OSD) (50~100)
MAIN MONITOR SEQUENCE	Enable/disable sequential display of video in full screen mode.
SEQUENCE DWELL TIME	Set the dwell time of each, Single channel display time in sequence mode (3~60 seconds)
SITE	Select a channel to apply the name and covert settings change using the mouse or the remote control.

---

	Select a channel to apply the following settings using the mouse.
<b>NAME</b>	Set the channel name. Press the right square button and set the channel name and select OK. The name can be made up to 36 characters.
<b>COVERT</b>	Enable/disable display of the specified video channel in live display.
<b>COLOR TUNING</b>	Control the brightness, contrast, hue and saturation.

---

**VIDEO OUTPUT  
(VGA)**

**D4VS**

When VGA RESOLUTION is set at 1024 x 768,

- CVBS OUTPUT(Simultaneous Video Output): ON
- SPOT OUTPUT: OFF

When VGA is set to 1280x720, CVBS is OFF and spot is ON.

- CVBS OUTPUT(Simultaneous Video Output): OFF
- SPOT OUTPUT: ON

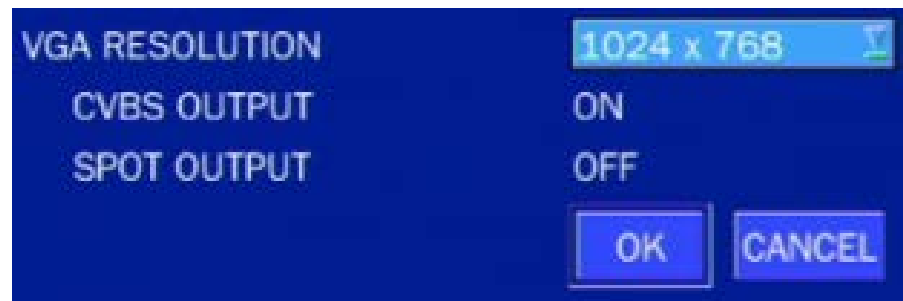

**D8VS/D16VS**

CVBS: Composite Video Output

SPOT: Spot-Out port

---

#### 4-6. Setup – NETWORK Mode

Select the NETWORK tab. Then, the network menu is displayed as pictured below. Navigate through the menu items or change the settings using the mouse or the remote control.

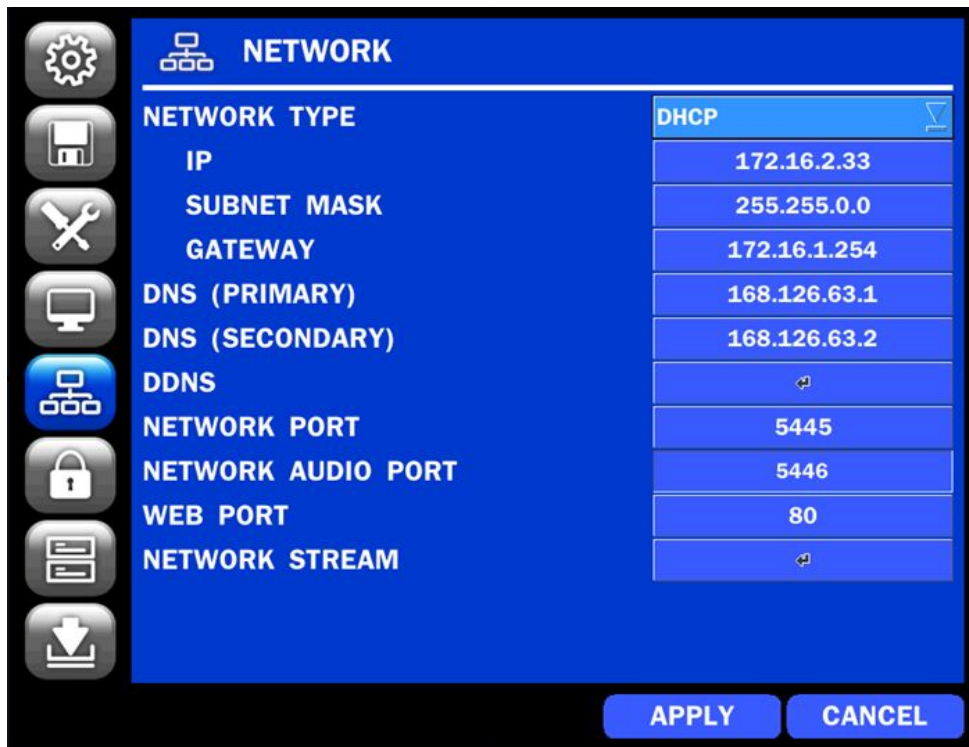

Figure 4.6.1. NETWORK Setup Screen

Table 4.6.1. Menu Items in NETWORK Setup Screen

Item	Description
<b>NETWORK TYPE</b>	<b>DHCP:</b> DVR will automatically retrieve an IP address. <b>STATIC:</b> Network information must be manually configured.
<b>IP</b>	Enter IP address that is assigned for the DVR
<b>SUBNET MASK</b>	Enter Subnet Mask that is assigned for the DVR
<b>GATEWAY</b>	Enter Gateway that is assigned for the DVR.
<b>DNS (PRIMARY)</b>	Enter Primary DNS address that is assigned for the DVR
<b>DNS (SECONDARY)</b>	Enter Secondary DNS address that is assigned for the DVR
<b>DDNS</b>	Dynamic Domain Name System (DDNS) allows a DNS name to be constantly synchronized with a dynamic IP address. In other words, it allows using a dynamic IP address to be associated with a static domain name so others can connect to it by the static name. Enable/disable using domain name address through DDNS server.
<b>NETWORK PORT</b>	Enter the port number, (Default: 5445)
<b>NETWORK AUDIO PORT</b>	Display the network audio port (NETWORK PORT + 1).
<b>WEB PORT</b>	Enter the port number for connection using web. (Default: 80)
<b>NETWORK STREAM</b>	Set the value for network streaming.

## 4-6-1. Network Types

### 4-6-1-1. DHCP

An IP address is automatically assigned by the DHCP server, which automatically assigns the IP address and other parameters to new devices.

### 4-6-1-2. STATIC

IP address, Subnet Mask, Gateway, and DNS are manually assigned by the user.

- IP ADDRESS: The fixed IP address of the DVR unit.
- SUBNET MASK: The subnet mask for the LAN.
- GATEWAY: The IP address of the Gateway.
- DNS (PRIMARY) The primary address of Domain Name Server
- DNS (SECINDARY): The secondary address of Domain Name Server

#### NOTE

Unless DNS is properly set, the DDNS and the e-mail features will not work.

## 4-6-2. DDNS

DDNS (Dynamic Domain Name System) allows a DNS name to be constantly synchronized with a dynamic IP address. It allows using a dynamic IP address to be associated with a static domain name.

Once the setting is completed, the DDNS address will be:

<http://hostname.ddns.specoddns.net>

For example, if you enter the host name as “D4VS”, then the address will be:

<http://d4vs.ddns.specoddns.net>

Select NETWORK>DDNS. The menu displays as below.

Figure 4.6.2. NETWORK Setup Screen – DDNS

Table 4.6.2. DDNS

Item	Description
<b>ENABLE DDNS</b>	Enable/disable the Dynamic Domain Name Service.
<b>HOST NAME</b>	This item allows the user to setup a domain name manually, using virtual keyboard displays as shown.
<b>SUBMIT/UPDATE</b>	When manual host name input is done, move the cursor to this item and select ON to submit the settings.
<b>ezDDNS</b>	Enable/disable ezDDNS to register the host name automatically.

### 4-6-3. Network Port and Web Port

Connecting DVR/DVRs through an IP sharing device, each DVR must be assigned a unique TCP port number for access from outside the LAN. This port number is displayed on NETWORK>NETWORK PORT Setup MENU.

**NOTE**

If you access the DVR only within the same LAN, the TCP port number does not need to be changed.

#### Network access beyond a router

To access DVR beyond a router (firewall), you must open the proper TCP ports for live/playback streaming, for commands, for remote backup, and for audio streaming. If these ports are not opened properly, you can't access the DVR beyond a router.

- **For live/playback streaming, for commands, for remote backup:** Open the port number on NETWORK>NETWORK PORT menu. The default port number is 5445.
- **For bi-directional audio:** Open the port number on NETWORK AUDIO PORT. The default port number is [NETWORK PORT number + 1].
- **For web-viewer downloading and remote firmware upgrading:** Open the port number on NETWORK>WEB PORT menu. The default port number is 80.

### 4-6-4. Network Stream

User can set the RESOLUTION, FRAME RATE, and the QUALITY for the network stream.

- D4VS: Up to 60 fps @CIF for 4 channels.
- D8VS: Up to 120 fps @CIF for 8 channels.
- D16VS: Up to 240 fps @CIF for 16 channels.

<Note> Individual Channels can be set with different RESOLUTION, FRAME RATE, and QUALITY.  
In case of using MOBILE, QUALITY can be setup up to LEVEL2.

STREAM TYPE		<input checked="" type="radio"/> H.264 <input type="radio"/> MJPEG		
		RESOLUTION	FRAME RATE	QUALITY
ALL	CIF		15	LEVEL 2
1	CIF		15	LEVEL 2
2	CIF		15	LEVEL 2
3	CIF		15	LEVEL 2
4	CIF		15	LEVEL 2
5	CIF		15	LEVEL 2
6	CIF		15	LEVEL 2
7	CIF		15	LEVEL 2
8	CIF		15	LEVEL 2
9	CIF		15	LEVEL 2
10	CIF		15	LEVEL 2
11	CIF		15	LEVEL 2
12	CIF		15	LEVEL 2
13	CIF		15	LEVEL 2
14	CIF		15	LEVEL 2
15	CIF		15	LEVEL 2
16	CIF		15	LEVEL 2

USE MOBILE   

Figure 4.6.4. NETWORK Setup Screen – Network Stream

#### 4-7. Setup – USER MANAGEMENT Mode

In the SETUP menu, select the USER MANAGEMENT tab. Then, the USER MANAGEMENT menu is displayed as pictured below. Navigate through the menu items or change the settings using the mouse or the remote control.

Figure 4.7.1. USER MANAGEMENT Setup Screen

Table 4.7.1. Menu Items in USER MANAGEMENT Setup Screen

Item	Description
<b>AUTHORITY SETUP</b>	Only the Admin will have access to the menu.
<b>PASSWORD CHECK:</b>	Select the Checkbox to enable the functions or leave the Checkbox blank to disable the functions.
	<ul style="list-style-type: none"> <li>• <b>SETUP: Enable/Disable of access to Setup</b></li> <li>• <b>PB: Enable/Disable of access to Playback</b></li> <li>• <b>PTZ: Enable/Disable of access to PTZ Control</b></li> <li>• <b>R/OFF: Enable/Disable of manual Record</b></li> <li>• <b>NETWORK: Enable/Disable of access to Network</b></li> </ul>
	Selected Checkbox: The DVR will ask for a password when the given function is selected for all users.
	Blank Checkbox: The DVR will not ask for a password when the given function is selected for all users.

	PASSWORD	SETUP	PB	PTZ	REC OFF	NETWORK
PASSWORD CHECK		<input type="checkbox"/>	<input type="checkbox"/>	<input type="checkbox"/>	<input checked="" type="checkbox"/>	<input checked="" type="checkbox"/>
ADMIN	1111	<input checked="" type="checkbox"/>	<input checked="" type="checkbox"/>	<input checked="" type="checkbox"/>	<input checked="" type="checkbox"/>	<input checked="" type="checkbox"/>
speco	1111	<input checked="" type="checkbox"/>	<input checked="" type="checkbox"/>	<input checked="" type="checkbox"/>	<input checked="" type="checkbox"/>	<input checked="" type="checkbox"/>
USER2	1111	<input checked="" type="checkbox"/>	<input checked="" type="checkbox"/>	<input checked="" type="checkbox"/>	<input checked="" type="checkbox"/>	<input checked="" type="checkbox"/>
USER3	1111	<input checked="" type="checkbox"/>	<input checked="" type="checkbox"/>	<input checked="" type="checkbox"/>	<input checked="" type="checkbox"/>	<input checked="" type="checkbox"/>

OK CANCEL

**ADMIN, USER1, USER2, USER3:**

Selected Checkbox: The user can access the function.

Blank Checkbox: The user can not access the function.

**USER NAME SETUP**

Change the name of USER1, USER2 and USER3.

Click "ENTER" after naming.

**PASSWORD SETUP**

Options are ADMIN, USER1, USER2 and USER3.

Select USER PASSWORD using the mouse or the remote control and press SEL button. Select user type and enter the current password. And, enter a new password, enter the same password again to confirm and select OK. Then the message "PASSWORD CHANGED" is displayed.

The factory default password is **1111**.

**It is highly recommended to assign a new password to protect the system.**

**AUTHORITY OF PLAYBACK**

Set authority level of playback on each user.

**Checked box:** authorized to playback. **Blank check box:** no authority.

	1	2	3	4
ADMIN	<input checked="" type="checkbox"/>	<input checked="" type="checkbox"/>	<input checked="" type="checkbox"/>	<input checked="" type="checkbox"/>
USER1	<input checked="" type="checkbox"/>	<input checked="" type="checkbox"/>	<input checked="" type="checkbox"/>	<input checked="" type="checkbox"/>
USER2	<input checked="" type="checkbox"/>	<input checked="" type="checkbox"/>	<input checked="" type="checkbox"/>	<input checked="" type="checkbox"/>
USER3	<input checked="" type="checkbox"/>	<input checked="" type="checkbox"/>	<input checked="" type="checkbox"/>	<input checked="" type="checkbox"/>

OK CANCEL

#### 4-8. Setup – STORAGE Mode

In the SETUP menu, select the STORAGE tab. Then, the STORAGE menu is displayed as pictured below. Navigate through the menu items or change the settings using the mouse or the remote control.

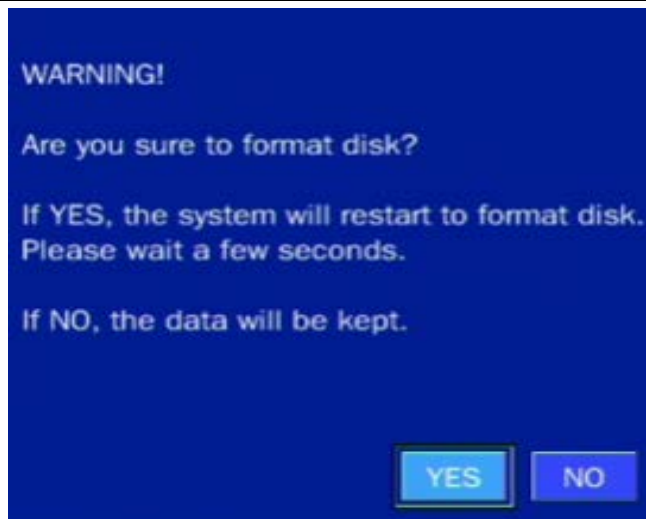

Figure 4.8.1. STORAGE Setup Screen

Table 4.8.1. Menu Items in STORAGE Setup Screen

Item	Description
<b>OVERWRITE</b>	When enabled, the DVR will continue recording and overwrite the oldest existing recorded data once the hard drive is full. When disabled, recording will stop once the hard drive is full.
<b>DISK FORMAT</b>	You will have an option of YES or NO for formatting the Hard Drive. After formatting HDD, the DVR will reboot. <b>Caution: It is recommended to archive any data that you may need in the future before formatting the hard drive.</b>

---

**DISK INFO**

Hard drive information.

Displays the following information:

HDD SIZE : 435 GB (FREE : 311 GB)

HDD LAST TIME : 07-12-2011 16:41:00

	Model Name	Temperature	Health (Good/Normal/Bad)
HDD 1	HDD AAABBB1234567890	46 °C (114 °F)	Good

OK DETAIL

---

**RECORDING  
LIMIT**

**Enable recording limit :** The amount of data recorded in HDD will be limited to the most recent number of days as set by “RECORDING LIMIT DAYS”.

**Disable recording limit :** When **OVERWRITE** is **ON**, DVR will continue to record when HDD is full and overwrite older data. When **OVERWRITE** is **OFF**, DVR will stop recording when the HDD is full.

---

**RECORDING  
LIMIT DAYS**

Set the recording limit days. (1- 90 days)

If the RECORDING LIMIT DAYS are set to 1, the data will be overwritten after 24 hours.

---

#### 4-9. Setup - CONFIG Mode

In the SETUP menu, select the CONFIG tab. Then, the configuration menu is displayed as pictured below. Navigate through the menu items or change the settings using the mouse or the remote control.

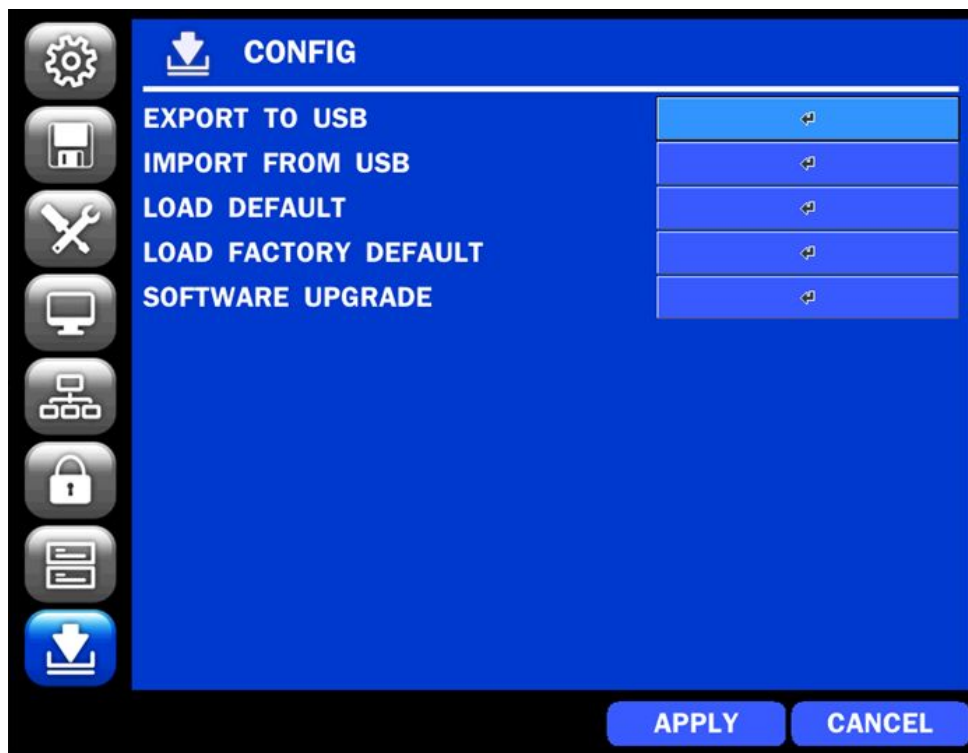

Figure 4.9.1. CONFIGURATION Setup Screen

Table 4.9.1. CONFIGURATION Setup

Item	Description
<b>EXPORT TO USB</b>	User can save the current configuration (Setting values) of the DVR to the USB flash drive. Plug in the USB flash on the front panel and press the button to start the saving process.
<b>IMPORT FROM USB</b>	User can upload the configuration of the DVR to another DVR using the USB Flash drive. Plug in the USB flash drive on the front panel and press the button to start the loading process.
<b>LOAD DEFAULT</b>	Press the button to reset the system to the default settings. The following settings such as <b>Language, DVR ID, Security User Authentication, Security User P/W, Date Format, DLS settings, Network settings, HDD overwrite, Limit recording, HDD serial number, and HDD ERROR time</b> will not be included.

<b>LOAD FACTORY DEFAULT</b>	Press the button to reset the system to the factory default settings.
<b>SOFTWARE UPGRADE</b>	Upgrade software to the latest version. After connecting USB flash drive to USB port on the DVR, click SEARCH. It will automatically find the upgrade file.

#### 4-9-1. Firmware Upgrade

1. In the USB flash drive root directory, create a new folder named “upgrade”
2. Create sub-folder for each model under “upgrade” folder and copy each firmware file to their folder.
  - “d4vs” for D4VS: “main\_D4VS\_speco\_\*. \*\_201\*\*\*\*”
  - “d8vs” for D8VS: “main\_D8VS\_speco\_\*. \*\_201\*\*\*\*”
  - “d16vs” for D16VS: “main\_D16VS\_speco\_\*. \*\_201\*\*\*\*”

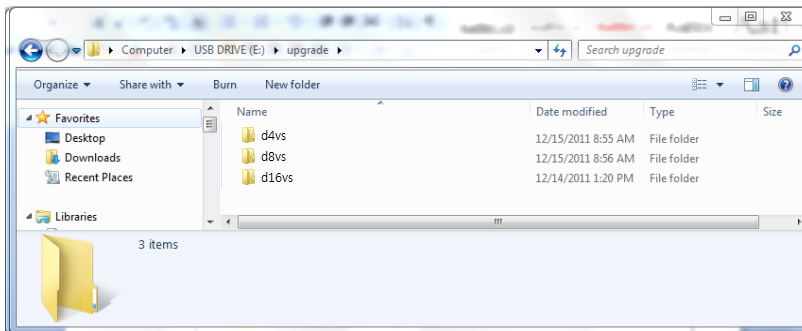

3. Plug in the USB flash drive.
4. Navigate to CONFIG menu of SETUP.
5. Select SOFTWARE UPGRADE.
6. Follow the procedure from Figure 4.9.2 to Figure 4.9.4.

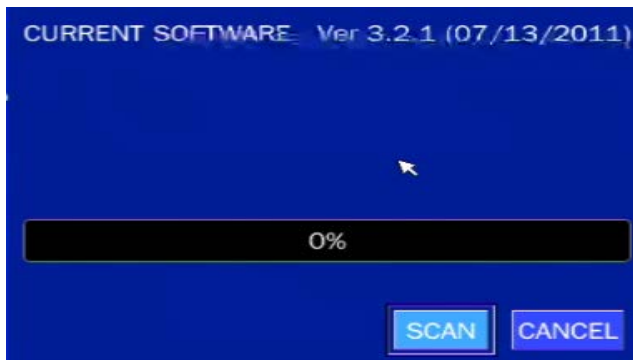

Figure 4.9.2

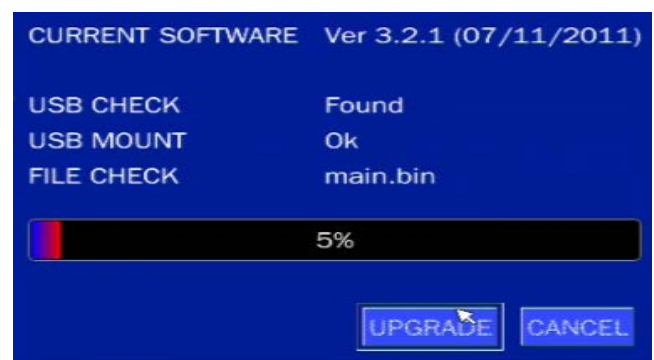
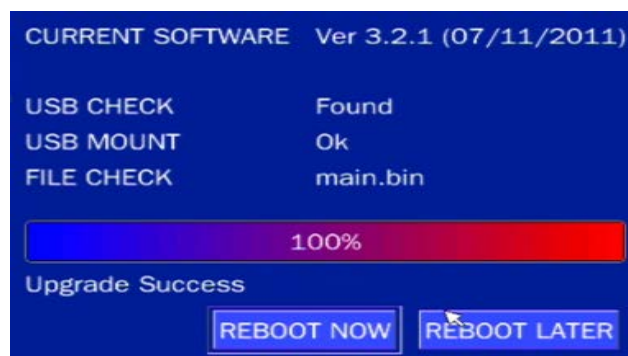

Figure 4.9.3

**Figure 4.9.4**

**NOTICE**

1. If selecting REBOOT LATER, the upgraded software will not be applied until the system reboots.
2. If selecting REBOOT NOW when the USB flash drive is plugged, the following message will pop up. Remove the USB flash drive and select OK.

# 5. Live, Search and Playback

## 5-1. Live View

In the Live screen, video inputs from the cameras are displayed as they are configured in the Display Setup screen. When the mouse is right clicked, and the quick operation window will be displayed as below.

Figure 5.1.1. Live Screen and Quick Operation Window

On the bottom of the screen, various On-Screen Display (OSD) symbols, which indicate the status of the DVR, are described in Table 5.1.1.

**Table 5.1.1. Status Indicator Icons in Live Viewing Screen**

Icon	Description
	Indicates the DVR is locked. Note) to unlock, right click on the live view screen and select on Unlock.
	Audio mute. Audio channel output can be selected from the quick operation menu
	Indicates that alarm is set.
	Indicates that alarm output is activated.
	Event indicator. When there is an event (motion recording, video loss, HDD fail, S.M.A.R.T), this icon will be highlighted.
	Indicates that a network client is connected to the DVR.
	Indicates that sequencing mode is enabled.
2009/04/14 17:23:40	Displays the current date and time.
RC: ALL	Remote control ID display. If a remote ID is not set, the message "ALL" is displayed.
 15%	When Overwrite is not enabled, this displays the percent of the hard disk usage from 0-99%. When Overwrite is enabled, the Bar will indicate with OVERWRITE
	Continuous recording in progress.
	Manual recording in progress. To set the Manual recording mode, press the Record button on the front panel.
	Motion alarm recording in progress.
	Sensor recording in progress. (Only for D8VS and D16VS model.)

**Table 5.1.2. Menu Items in Quick Operation Window**

Icon	Description
SEARCH	Select this option to enter the Search menu.
SETUP	Select this option to enter the Setup menu.
DISPLAY	Display layout. Select between different multiview display formats. Available formats: D4VS: 1x1, 2x2 D8VS: 1x1, 2x2, 3x3; D16VS: 1x1, 2x2, 3x3, 4x4
SNAPSHOT	Click this option to create a snapshot of selected channel image. (BMP STILL IMAGE)

SUPER EZ COPY	Direct Backup of the selected channel to USB flash drive without going through the search mode.
ENABLE MANUAL RECORD	Manual Record button. Click this button to enable manual recording. Also known as Panic Record.

**ADVANCED MENU**

EZ SETUP	Select this option to start EZ Setup Wizard
AUDIO	Select this option to set an audio channel to output; (Channel 1 through 4, Audio Mute).
CAMERA PTZ	Select this option and the PTZ user interface will appear.
ENABLE MAIN MONITOR SEQUENCE	Select this option to enable/disable sequence function.
DISABLE ALARM OUT MANUAL DIGITAL DETERRENT	Click this button to enable/disable Alarm outputs Window where use can manually trigger the digital deterrent audio.

SITE INFORMATION	Press the button to view the record setting of a selected channel.
------------------	--

SYSTEM INFORMATION	Press the button to view the system information.
--------------------	--

EXPORT HELP	Displays window with instructions for exporting video.
-------------	--

SYSTEM LOCK	Locks the DVR from user access.
-------------	---------------------------------

SYSTEM SHUTDOWN	Click this button to shutdown system.
-----------------	---------------------------------------

## 5-1-1. PTZ Control

**Table 5.1.3. Menu Items in PTZ Control Window**

Item	Description
INITIALIZE	Initialize the PTZ settings of the selected camera
PAN/TILT	Select PAN/TILT using the remote or mouse, then press <b>SEL</b> . Adjust the tilt by using ▲▼(UP/DOWN) buttons Adjust the pan by using ◀▶(LEFT/RIGHT) buttons
ZOOM/FOCUS	Select ZOOM/FOCUS using the remote or mouse, then press <b>SEL</b> . Adjust the zoom ▲▼(UP/DOWN) buttons Adjust the focus ◀▶(LEFT/RIGHT) buttons
OSD	Select OSD to enter the menu. Remote Control keys are Right, Left, Up, Down, Select, Far (REW KEY), and Near (FF KEY). Click the <b>ESC</b> button to return to the previous menu. Click the <b>PTZ</b> button to close the OSD menu.
AUTOSCAN	Press the right key (▶) to start auto scan. Press the left key (◀) to stop auto scan.
PRESET	Select PRESET, then press the left key (◀). A number input window will appear. Set the number (3 digits) using the number key, then press the SEL to confirm the preset number for the current position. Press the right key (▶) and enter the number (3digits) to go to the preset position.
TOUR	Select TOUR and press the right (▶) key. A number input window will open. Select a number (1digit) using a number key, then press SEL to start the tour. Press the left (◀) key to stop the tour. Preset the number of the tour group in the OSD menu.
NUMBER	For the TOUR and PRESET menu.
	Press ESC to return to the main menu

## 5-2. Digital Zoom in Live and Playback Screen

VS series supports Digital Zoom feature during live and playback mode.

1. Double click the target channel.

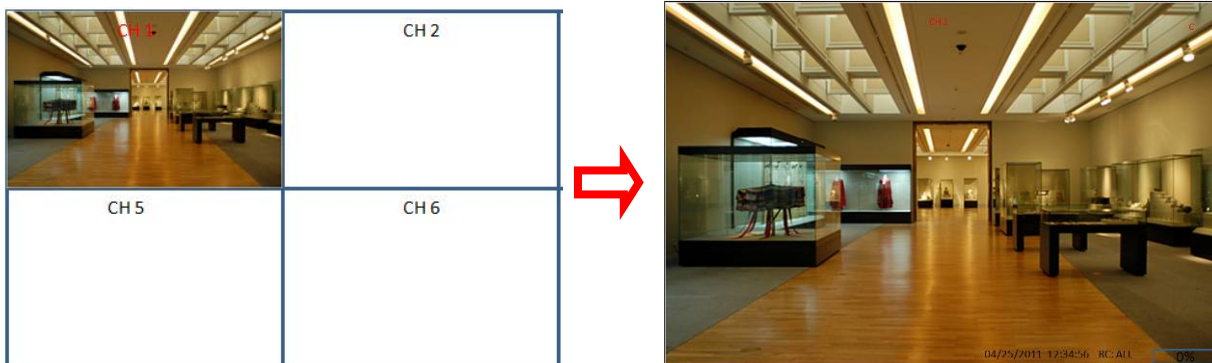

2. Click the left button of the mouse and drag to make rectangular shape.

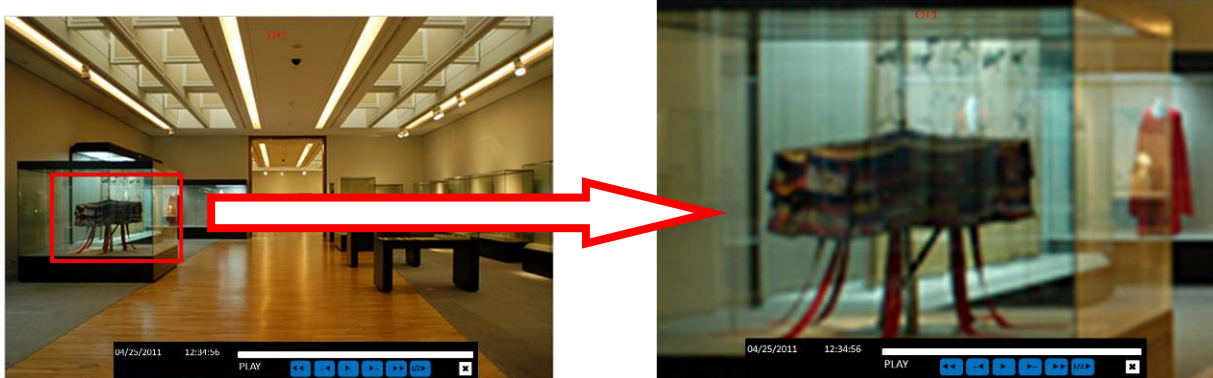

## 5-3. SEARCH Screen

To enter the search screen menu, select SEARCH menu on the screen using the mouse or press SEARCH icon on live screen.

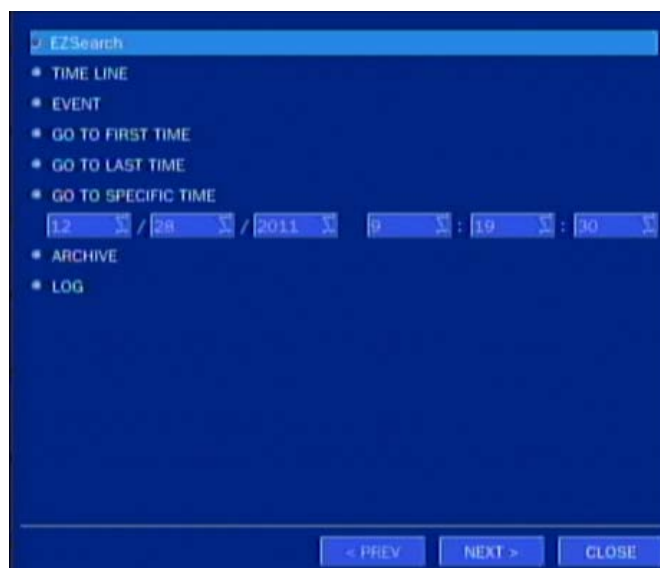

**Figure 5.3.1. Search Screen**

There are 7 options in the Search Menu, they are: EZSEARCH, TIME LINE (Calendar), EVENT, GO TO FIRST TIME, GO TO LAST TIME, GO TO SPECIFIC TIME, ARCHIVE LIST, and LOG LIST on the screen.

### 5-3-1. EZSearch

The EZSearch window is used to find stored video with ease using the thumb nail playback screen.

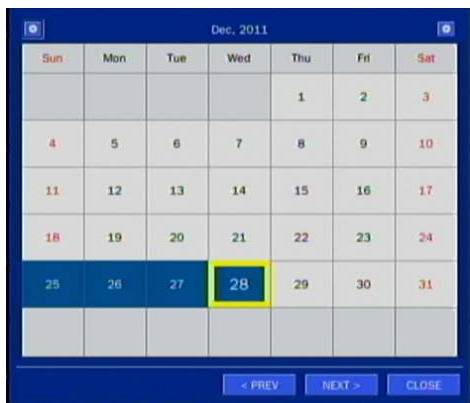

Figure 5.3.2. Calendar Screen

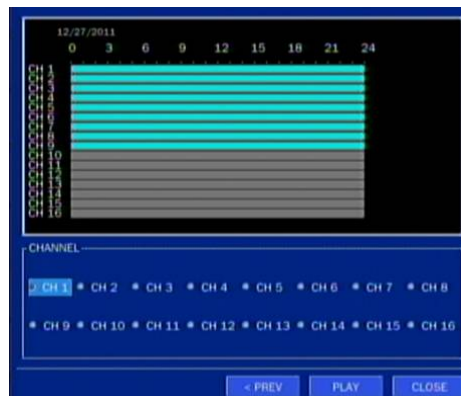

Figure 5.3.3. Channel Selection Screen

Figure 5.3.4. 24 Hourly Thumbnail Screen

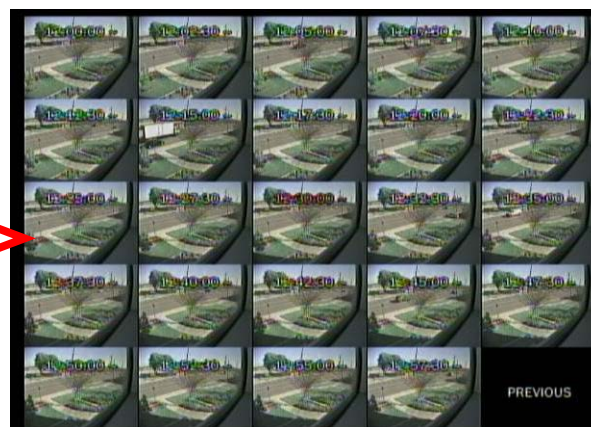

Figure 5.3.5. Minute Thumbnail Screen

Figure 5.3.6. Play Mode Screen

When the EZSearch menu is selected, a calendar is displayed that highlights dates with recorded data.

1. Select a specific date on the calendar.
2. Select a channel from Channel Selection Screen.

Then the Thumbnail Search screen displays 24 thumbnails, one for each hour of the day.

3. Select the hourly thumbnail.

Then the Thumbnail Search screen displays 24 thumbnails, each image is represents 150 seconds.

4. Select the thumbnail of minutes that you want to playback.

### 5-3-2. Time Line Search

The CALENDAR Search window is used to find the stored video by using the time line bar.

Figure 5.3.7. Calendar Screen

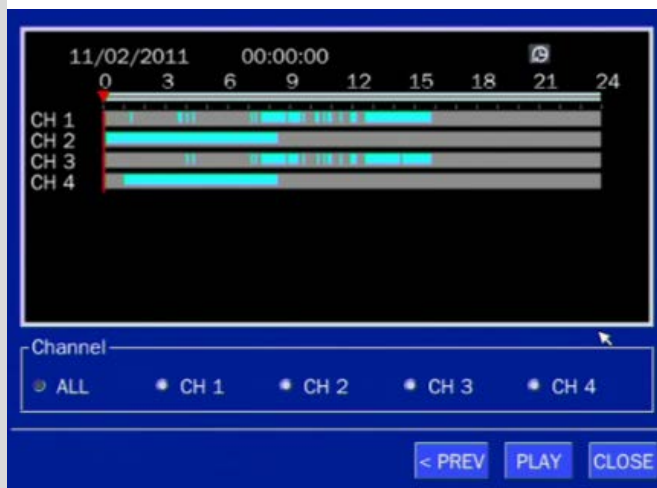

Figure 5.3.8. Time-Line Search Screen

When the Timeline menu is selected, the user can see a calendar, which displays recorded dates with highlights. Select a specific date and time. Click and drag the red time indicator bar to the desired hour. User can select a specific minutes using a button in the above red box. Press the PLAY button after selecting the specific time. Press the PREV to return to the SEARCH window.

### 5-3-3. Event Search

The Event Search window is used to find stored video.

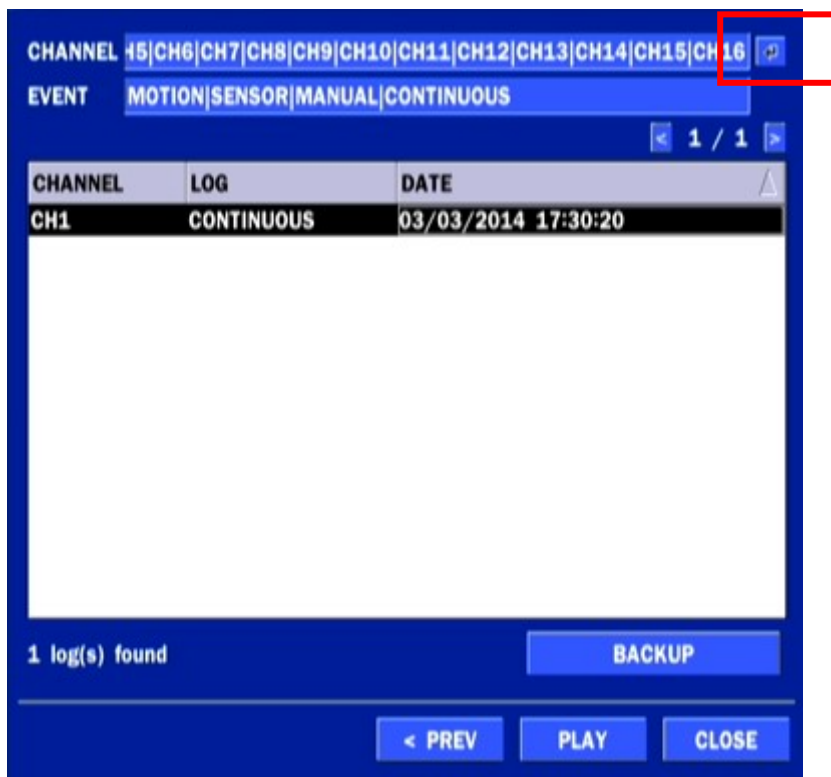
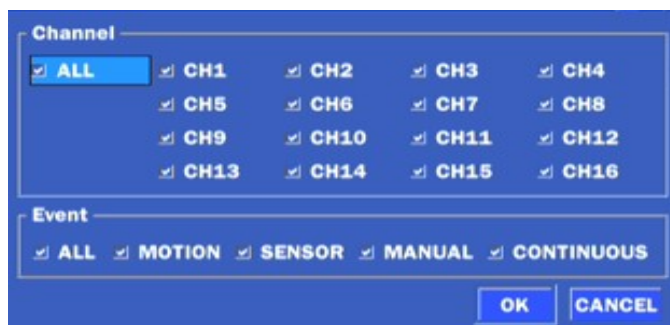

Figure 5.3.9. Event Search Screen

When the Event menu is selected, a calendar is displayed that highlights dates with recorded event data. Select a specific date and the event log will be displayed.

After selecting the event, Press the PLAY button to playback the recorded data or press the BACKUP button to export the data.

User can find a data of the specific channel and event using a button in the above red box as following Figure 5.3.9. Press the PREV to return to the SEARCH window.

**Figure 5.3.10. Event Search Screen**

#### **5-3-4. Go To First Time**

You can access the oldest recorded data on the DVR hard drive by selecting GO TO FIRST TIME on the SEARCH window. Press the PREV to return to the SEARCH window.

#### **5-3-5. Go To Last Time**

You can access the latest recorded data on the DVR hard drive by selecting GO TO LAST TME on the SEARCH window. Press the PREV to return to the SEARCH window.

#### **5-3-6. Go To Specific Time**

User can search for video data from a specific instance by setting the date and time in the GO TO SPECIFIC TIME menu. Use the mouse or the remote control to change the date and time value and press the PLAY button after setting. If there is no video data in the set date and time, No Data Exist message displays.

#### **5-3-7. Archive List**

The ARCHIVE Search window is used to find previously stored video or images.

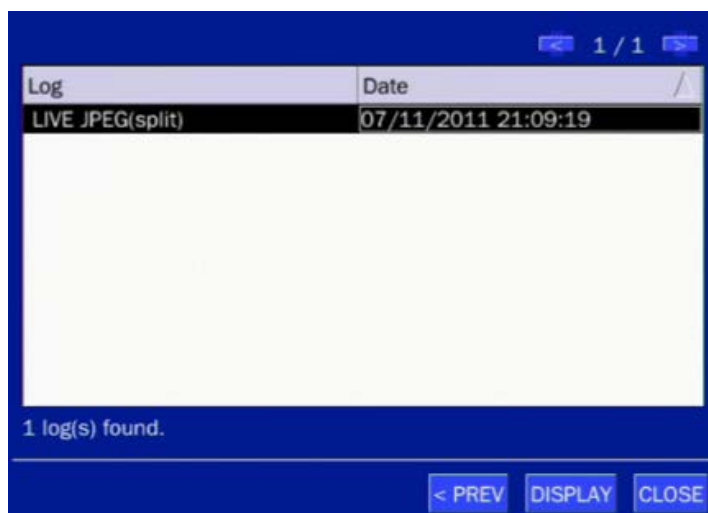

**Figure 5.3.11. Archive Search Screen**

When the Archive menu is selected, the user can see a calendar, which has archive data. Select a specific date and then the archived data will be displayed. Press the Display button to view the still image or the first frame of the selected video, then the user can export the selected data.

### 5-3-8. Log List

You can access the LOG list search screen by selecting LOG on the SEARCH window.

Figure 5.3.12. Log List Screen

When the Log menu is selected, the user can see a calendar, which has a log data. Select a specific date and press NEXT button, and then the log data will be displayed. Press the SAVE button to save the data and then the data is saved as a text file format.

### 5-4. Play Mode

During playback of a recorded event, the mode changes from SEARCH to PLAY. While in PLAY mode, you may return to the SEARCH screen by pressing the X button on the status bar.

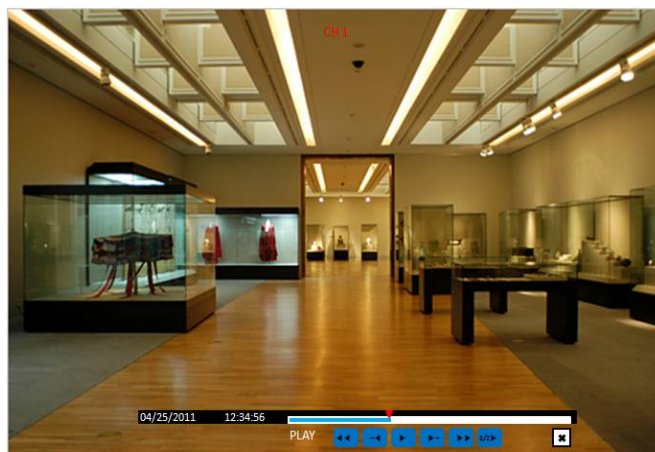

Figure 5.4.1. Play Mode Screen

The following status bar hides automatically and appears again if a mouse pointer is positioned to the bottom of the screen.

**Table 5.4.1. Button Functions in PLAY Mode**

Button	Description
	<ul style="list-style-type: none"> <li>• 1x, 2x, 4x, 8x, 16x, 32x speeds for D4VS</li> <li>• 1x, 2x, 4x, 8x, 16x for D8VS</li> <li>• 1x, 2x, 4x, 8x for D16VS</li> </ul>
Single Channel backward playback speed 1x, 2x, 4x, 8x, 16x, 32x, 64x	
	Jump/Step backward. The playback position moves 60 seconds backward.
	Press to play or pause recorded video.
	Jump/Step forward. Playback position moves 60 seconds forward.
	<ul style="list-style-type: none"> <li>• 2x, 4x, 8x, 16x, 32x speeds for D4VS</li> <li>• 2x, 4x, 8x, 16x for D8VS</li> <li>• 2x, 4x, 8x for D16VS</li> </ul>
Single Channel forward playback speed 1x, 2x, 4x, 8x, 16x, 32x, 64x	
	Slow Mode play. Forward playback speed x1/4, x1/2
	Press to backup the video.
	EZCopy button.
	Return to the previous menu screen, search window, or exit from the Menu.

## 6. Export and Back Up

### 6-1. Still Image Backup onto USB Flash Drive

Still images can be captured and archived onto a USB flash drive or an USB external hard drive in live mode or while playing back recorded video.

1. Select a specific channel, which wants to backup on live screen.
2. When you press SNAPSHOT button on Quick operation window, the media selection window screen will display.

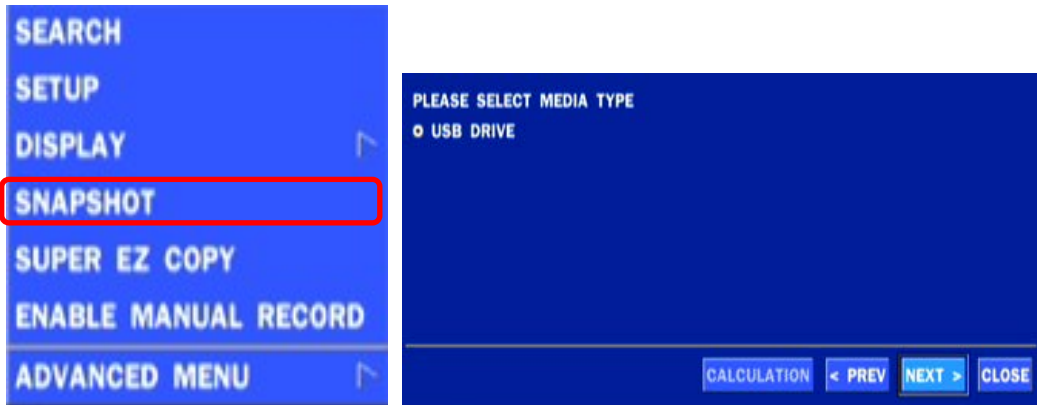

3. Once you press START button, the system will capture a still image and archive onto a USB flash drive.

#### NOTICE

USB Flash Drive must be in FAT32 file format.

## 6-2. Video Backup onto USB Flash Drive during playback

Video can be captured and archived onto the USB flash drive or a hard drive while playing back the recorded video. In playback mode, press the  BACKUP button to launch the backup function.

1. When you press  BACKUP button on the selected channel or all channels, the DVR will ask whether to archive a Still Image, a NSF or AVI and select the proper media type.

2. Select USB DRIVE (Flash Drive) to back up less than an hour.  
Select USB HDD (Large Backup) to back up from 1 hour to 24 hours. (Only for NSF type)

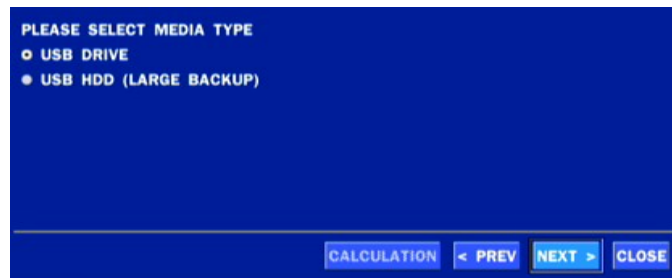

3. Once you select the channel and duration, the system will start to archive the data to the USB drive.

4. The following image shows the progress of archiving the data.

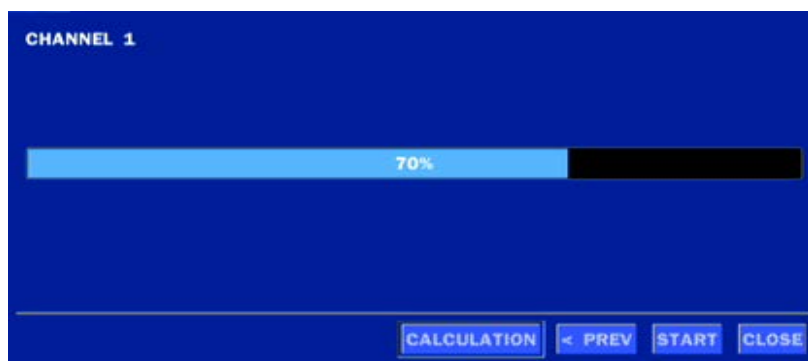

5. The following shows the image to complete the backup. Select lose to return to the previous screen.

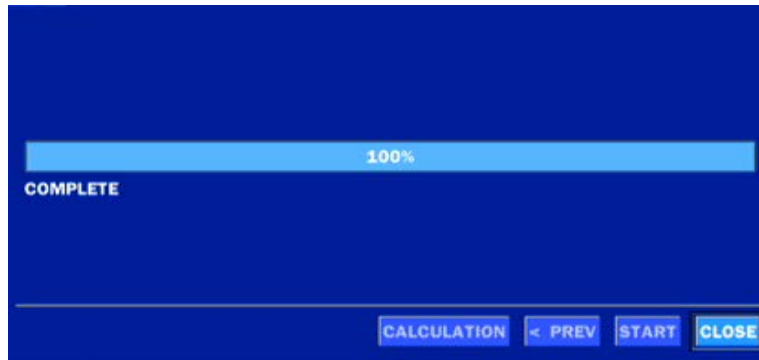

### 6-3. EZCopy: Video Backup onto USB Flash Drive during playback

Using EZCopy feature, Video can be easily archived onto the USB flash drive or a hard drive.

In playback mode, press the  **EZCOPY** button to launch the backup function.

1. Press EZCOPY button on the selected channel or all channels.

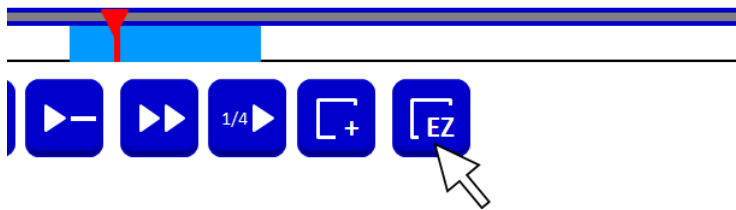

2. Then, EZCOPY START time will display.

3. Move  time bar cursor to the time of end of backup and press EZCOPY button. Then, EZCOPY STOP time will display.

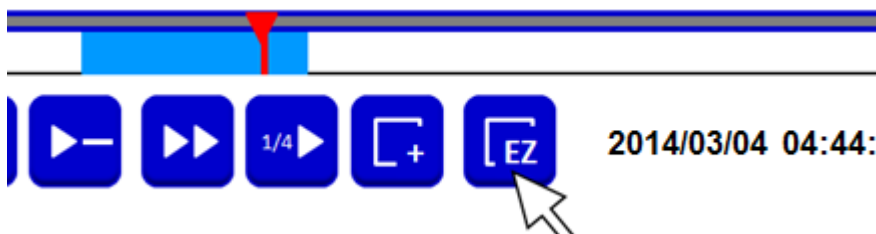

4. EZCOPY window will display. The DVR will ask whether to archive a NSF or AVI.

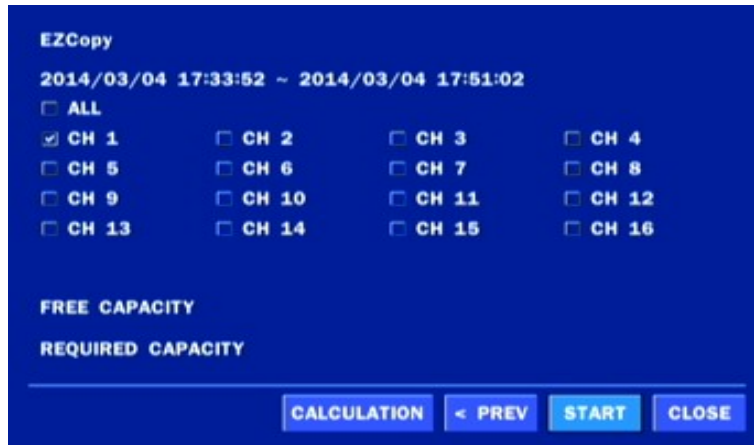

5. After backup format is selected, also select media type and channel(s) to archive the data to the media.

#### 6-4. Transferring Still Images or Video from the ARCHIVE List

The stored data in the hard drive can be found in the ARCHIVE list in the SEARCH window.

User can back up still images or video into the storage device from the ARCHIVE list.

1. Select the date to begin searching and navigate through the days using the mouse or the remote control.
2. Once you have selected the date, press the NEXT button to open the list of stored data.
3. Use the mouse or the remote control to scroll through the archive list.
4. Select a list of stored events in the archive list.
5. Once the desired event has been selected, press the DISPLAY button to view the still image or the first frame of the selected video.
6. Press the BACKUP button to launch the archiving function in playback mode.
7. Press the CLOSE button to return to the SEARCH window.

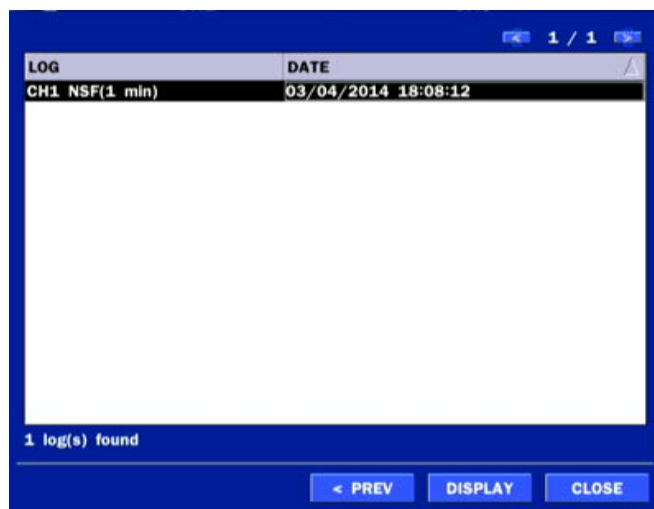
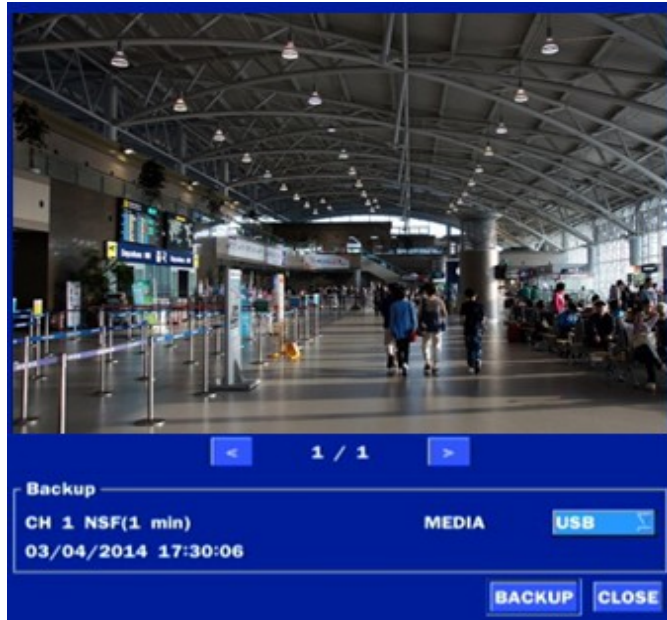

Figure 6.3.1. Archive Search Screen

## 6-5. Playback of Backup Video

### 6-5-1. AVI Format

AVI format: AVI format video can be played back by Window Media Player™ or other media player that is compatible with AVI format video.

1. Please install the Decoder Filter that the DVR copies “DvrPlayer” folder on USB flash drive with the video. Decoder Filter is exported to the “/DvrPlayer” folder of the USB drive.

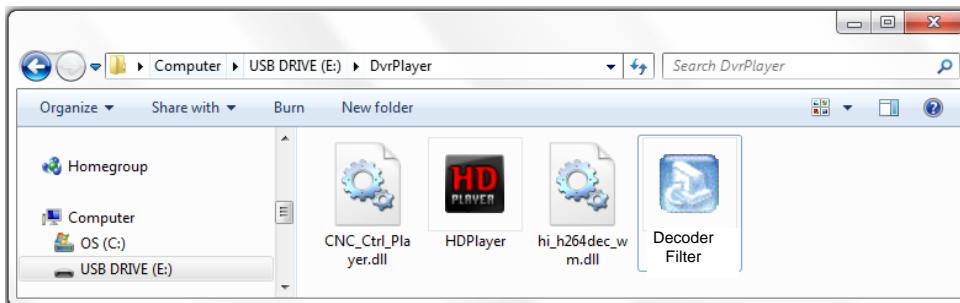

2. Otherwise, the video and time stamp over video can't be properly played back and won't be displayed on Window Media Player™.

**Timestamp On AVI. The subtitle is embedded to the video clip file.**

The subtitle is embedded to the AVI file. To display a subtitle, user should install a special filter called “Decoder Filter”.

## 6-5-2. NSF Format

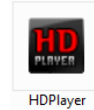

NSF format: NSF format video can be played back using the HDPlayer that the DVR copies to “DvrPlayer” folder on USB flash drive with video. Use the mouse scroll to use digital zoom in and out feature.

# 7. Network Access Using the Multi-Sites Network Viewer

## 7-1. Overview

The SpecoTech Multi Client is a multiple site monitoring client software with; video, audio, and alarm signals from the DVRs over the network. The SpecoTech Multi Client does not limit the number of DVR units to register.

The program displays up to 16 DVRs and supports dual monitors.

On the program, user may control PTZ cameras on the DVRs. By attaching a microphone and speaker system to devices on site, the user may make bi-directional audio communication over the network.

## 7-2. PC Requirements

### Minimum PC Requirements

CPU	Intel Core i3
	1.8Ghz
Memory	2GB DDR2
VGA	512MB
Resolution	1280x720
Disk Space	1GB
OS	Windows 2000, XP Professional, XP Home, Vista, 7 (NOTE: Not all versions of Vista and 7 are supported)
Network	10/100Base T
Others	Direct X 9.0c or Higher

### Recommended PC Requirements

CPU	Intel Core i5
	2Ghz or higher.
Memory	4GB DDR3 or higher.
VGA	512MB or higher.
Resolution	1920x1080
Disk Space	1GB
OS	Windows 2000, XP Professional, XP Home, Vista, 7 (NOTE: Not all versions of Vista and 7 are supported)
Network	10/100/1000Base T
Others	Direct X 10 or higher.

Before installing the program, check the PC specifications. The DVR remote software may not perform correctly if the PC does not meet the minimum requirements.

### 7-3. Installation of the Program

1. Insert the provided CD in the CD drive and double-click “SpecoTech Multi Client (XXXX).exe”

2. Select a destination folder and click “Next”.

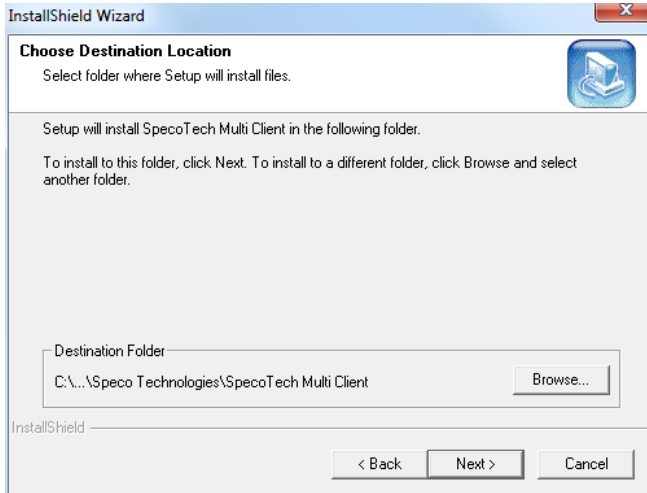

3. Select the program folder and click “Next”.

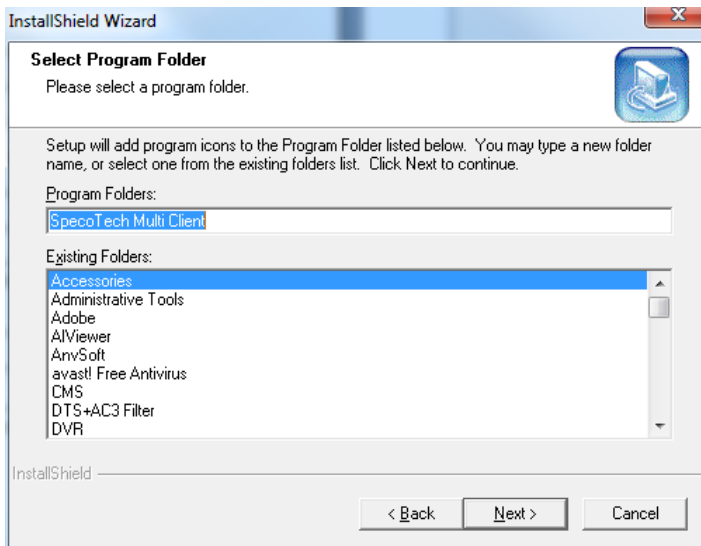

4. The installation status screen is displayed.
5. After the installation is completed, “**SpecoTech Multi Client**” icon displays on the desktop screen.

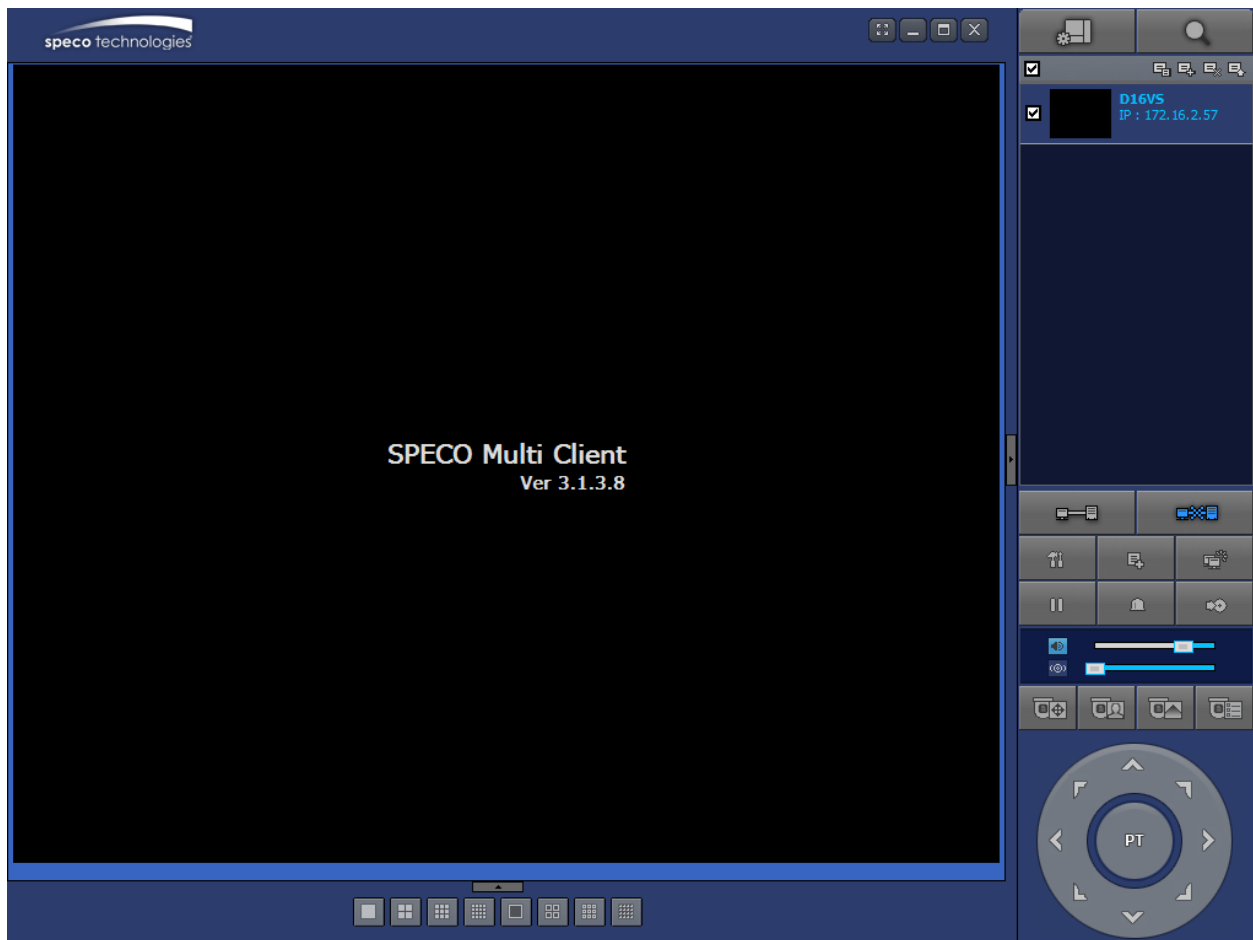

## 7-4. Live Window

When installation is completed, double click the “SpecoTech Multi Client” icon on your desktop to start the program.

### 7-4-1. Main User Interface

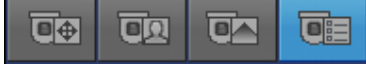

## 7-4-2. Control Buttons

Button	Description
 LOCAL PLAYBACK	Click this icon to run a playback window to search and play videos that are recorded in the local PC.
 REMOTE PLAYBACK	Click this icon to run a playback window to search and play videos that are recorded in the remote DVR.
 SITE MANAGEMENT	<p> THUMBNAIL REFRESH: Click this icon to refresh and renew thumbnail image of the connected sites.</p> <p> SITE ADDITION: Click this icon to open 'Site Addition' window.</p> <p> SITE DELETE: Click this icon to delete site from the index window, after disconnect a site.</p> <p> NET FINDER: Select the site from the index window and click this icon to modify the information of specific site.</p>
 CONNECT	Click this icon to connect the selected site/sites.
 DISCONNECT	Click this icon to disconnect the selected site/sites.
 SETUP	Click this icon to setup configuration of SpecoTech Multi Client.
 CAPTURE	Click this icon to capture a still image.
 EVENT LIST	Opens list of events logged by the SpecoTech Multi Client.
 PAUSE	Click this icon to play/pause live video.
 ALARM ON	Click this icon to turn on/off alarm outputs.
 RECORD ON	Enable or disable recording of live video to local disk, which has set in setup menu.
 AUDIO	Use the volume control bar to set the audio level.
 MIC	Use the microphone volume control bar to set the micro phone level.
 PRESET/TOUR/SCAN/MENU	User can control PRESET/TOUR/SCAN/MENU
 CHANNEL SPLIT	To select the numbers of display channel/channels (Single, quad, 9 channels, and 16 channels) of highlighted site.
 DVR SITE SPLIT	To select the numbers of DVR/DVRs (1 DVR, 4 DVRs, 9 DVRs, 16 DVRs) on main display screen.

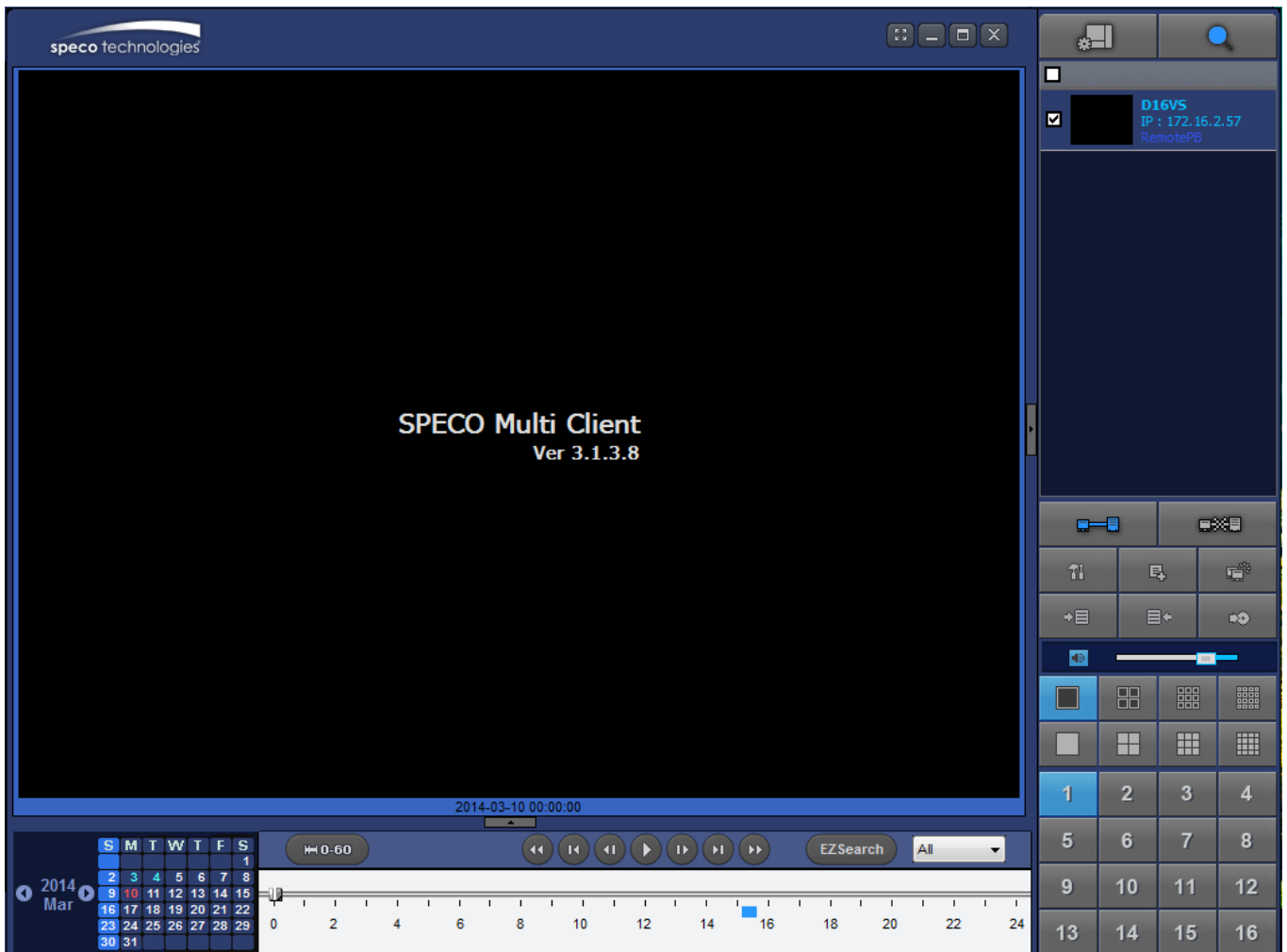

## 7-5. Search and Playback Window

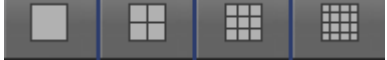

### 7-5-1. Main User Interface

You can access to search window by clicking the search icon (Local Playback / Remote Playback) on the upper right of the Live Window.

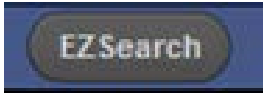

## 7-5-2. Main Control Panel

Button	Description
 LOCAL PLAYBACK	Click this icon to run a playback window to search and play videos that are recorded in the local PC.
 REMOTE PLAYBACK	Click this icon to run a playback window to search and play videos that are recorded in the remote DVR.
	Display the site information and the connection status.
 CONNECT	Click this icon to connect the selected site/sites.
 DISCONNECT	Click this icon to disconnect the selected site/sites.
 SETUP	Click this icon to setup configuration of SpecoTech Multi Client.
 CAPTURE	Click this icon to capture a still image.
 EVENT LIST	Opens list of events logged by the SpecoTech Multi Client.
 EZCopy Start	Click this icon to set the beginning time for backup of the recorded video in AVI format.
 EZCopy End	Click this icon to set the ending time for backup of the recorded video in AVI format.
 BACKUP	Click this icon to backup the recorded video in AVI format.
 AUDIO	Use the volume control bar to set the audio level.
	To select the numbers of DVR/DVRs (1 DVR, 4 DVRs, 9 DVRs, 16 DVRs) on main display screen.
	To select the numbers of display channel/channels (Single, quad, 9 channels, and 16 channels) of highlighted site.
	To select the channel to playback.
	The calendar shows dates with recorded video in color.
	To display the recorded data of selected channel or all channels on a time line scale.

	<p>To change a timeline scale from 24 hours to 60 minutes.</p> <p>The timeline shows recorded data in color on the bar. You can adjust the timeline scale and move it to the time you wish to playback. Then click the play icon to display the recorded video.</p>
	<p>Playback buttons.</p>
	<p>EZSEARCH: Thumbnail search over the network.</p> <ul style="list-style-type: none"> <li>- Shows 24 thumbnail images, one for each hour from 00:00 to 23:00.</li> <li>- Each hour is further broken up 24 segments; each is 150sec.</li> <li>- Then select the tile to play</li> </ul> <p>* Click the "PREVIOUS" button to go the previous step.</p>
	<p>Digital Zoom Window in Live and Playback. (Only available in Single Channel Viewing)</p>

## 7-6. Setup of SpecoTech Multi Client

Click the setup icon  to setup the configuration of SpecoTech Multi Client software. The SETUP window is displayed as below.

### 7-6-1. General

**Security Option:** Set a password for security options. Select security options and set a password.

Then when you access any of selected functions, you need to enter the password.

You can also set the save path for capturing and backup.

**Save Path:** Specify the location to save captured still image for Capture and Backup data.

#### Miscellaneous

**Automatic Reconnection:** If enabled, the software will automatically try to reconnect to the last successful IP address. But, when CLIENT ACCESS is OFF on the DVR, the software will not try to reconnect even if it is enabled.

**Always On Top:** If enabled, the software display will be continuously on the top of other windows.

**Time Format:** Change the way the Client software displays the time.

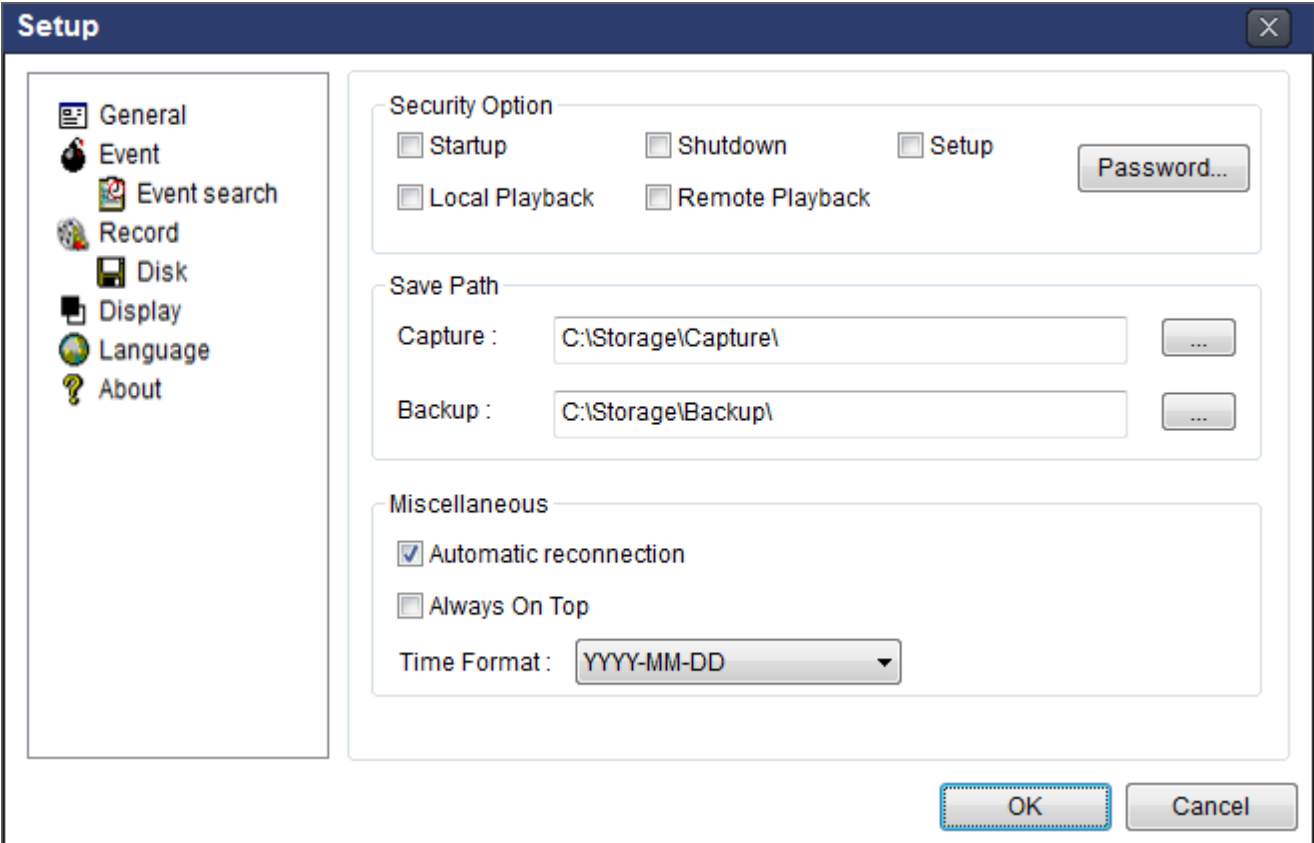

## 7-6-2. Event

Event log can be archived and searched.

**Event Log:** Specify the location to save event logs and select event to archive.

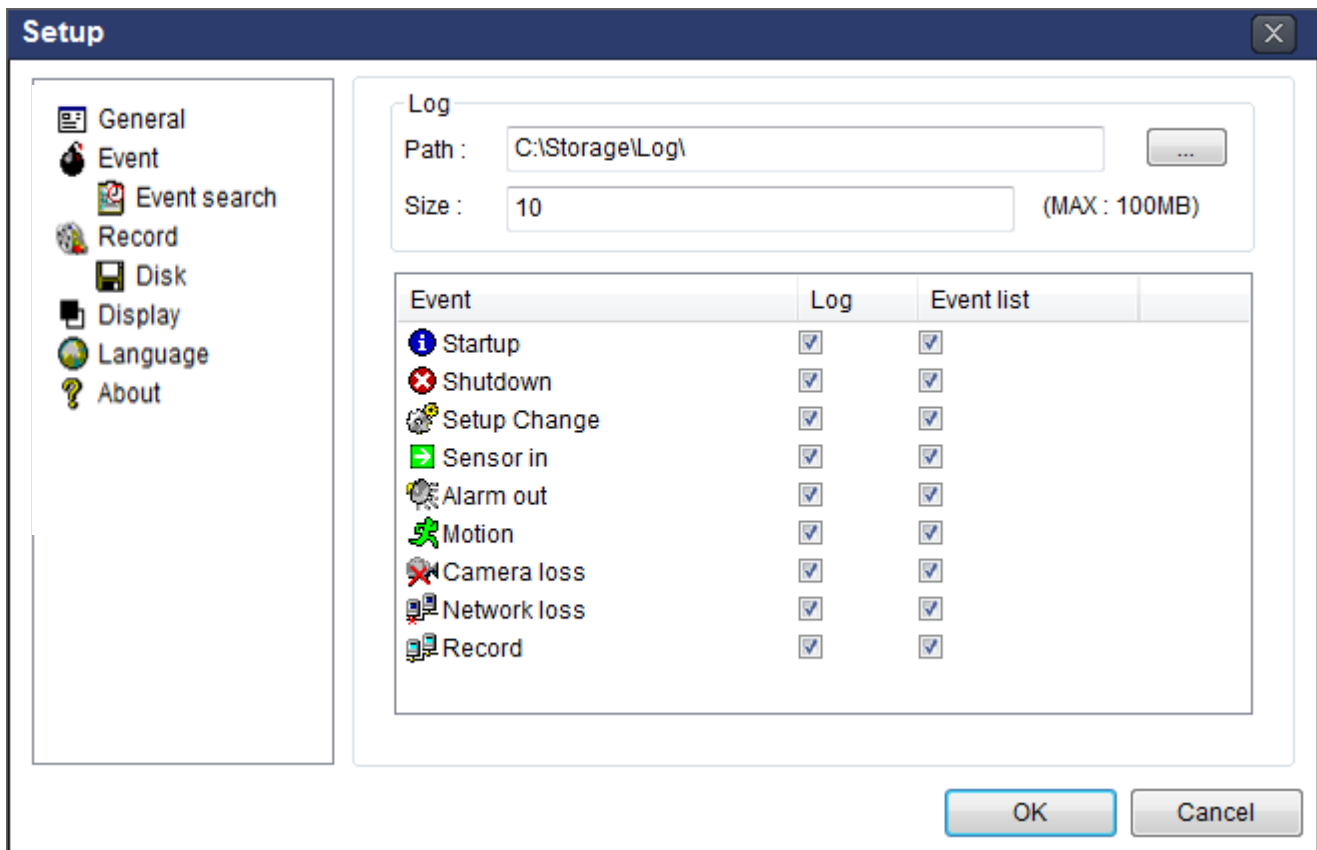

**Event Search:** Event log can be searched from the selected time.

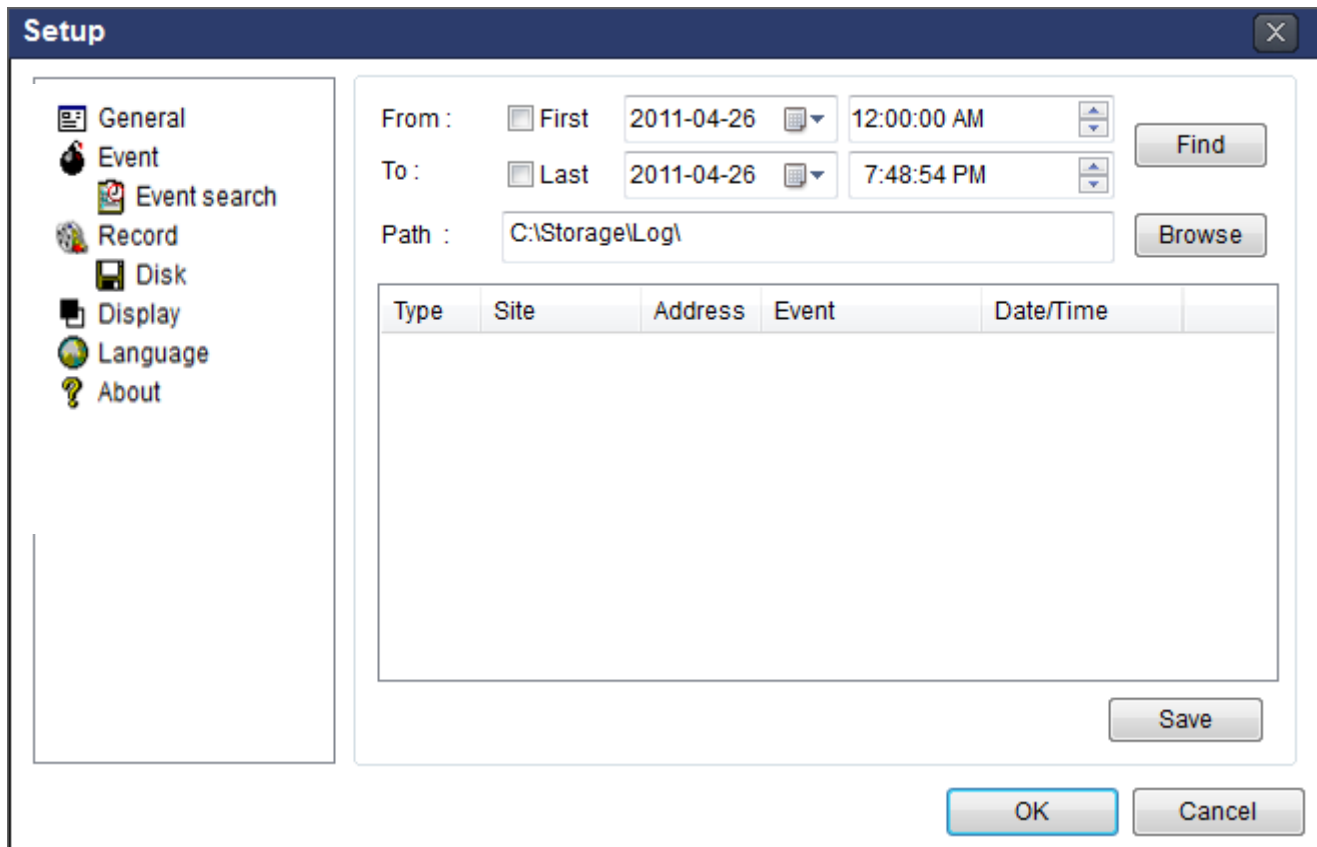

### 7-6-3. Record

**Record Setup:** You can set the recording conditions as the following; Always, Event, or Auto record. And you can also select target DVR/DVRs and channel/channels. When you set the recording condition to event, you can set event for motion or alarm with duration.

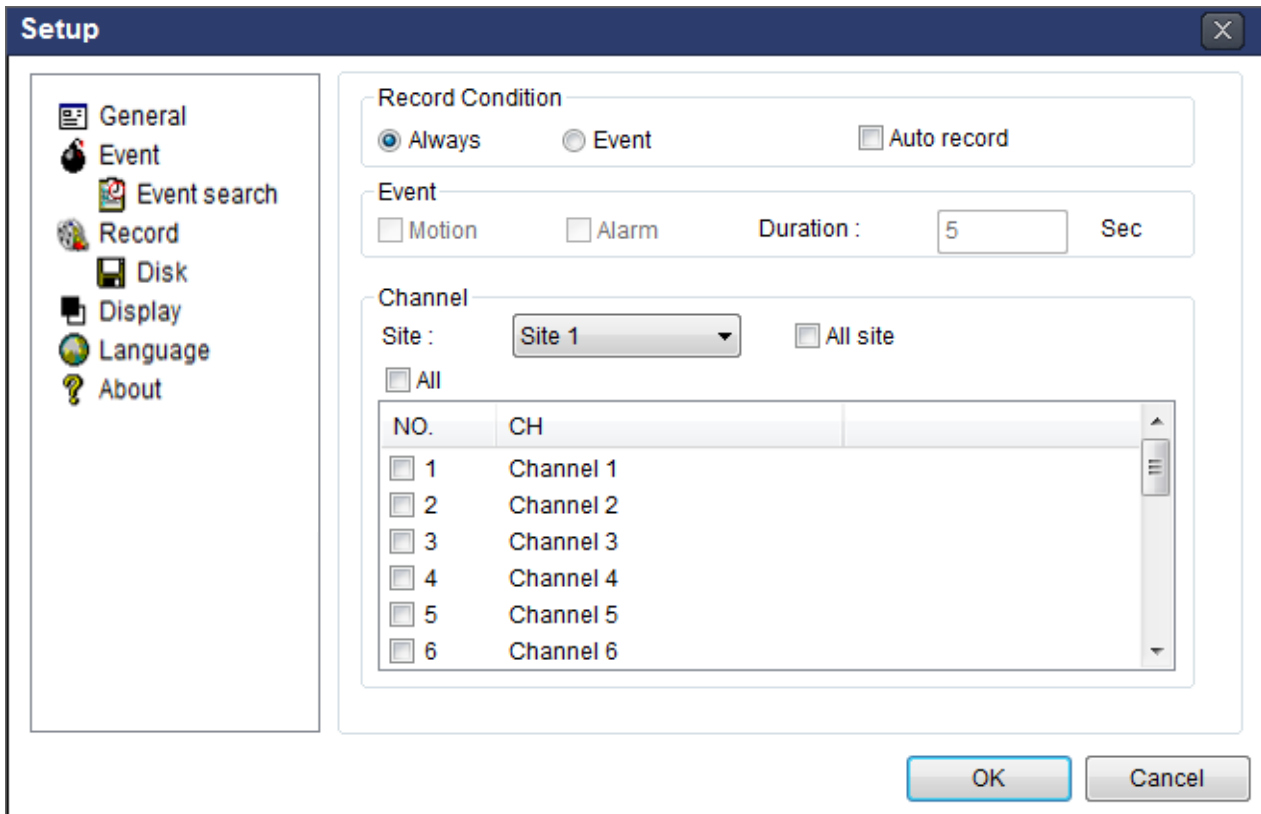

**Record Local Storage Setup:** You can select the local disk to record and the amount of disk space you want to allow the program to use for recording. You can also select the option to overwrite data or stop recording when the maximum amount of disk space is full.

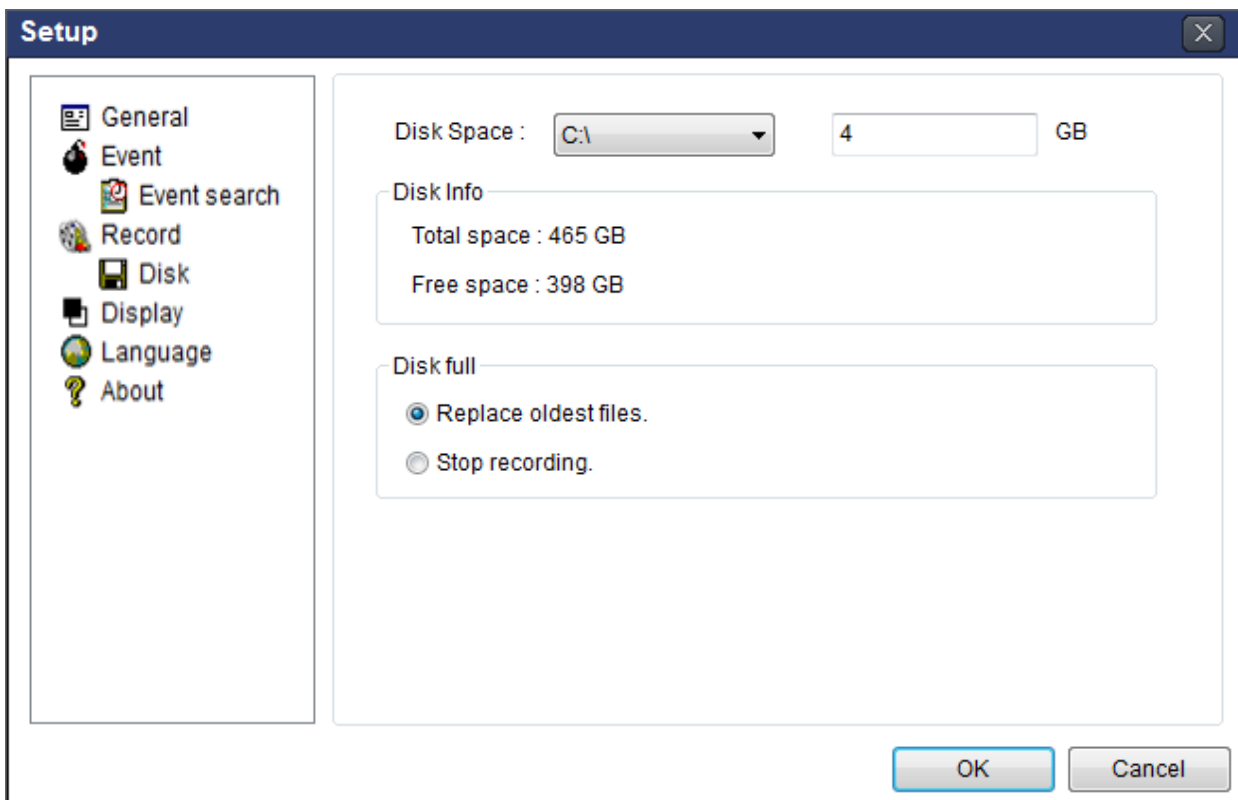

### 7-6-4. Display

You can select the OSD (On Screen Display) to be displayed.

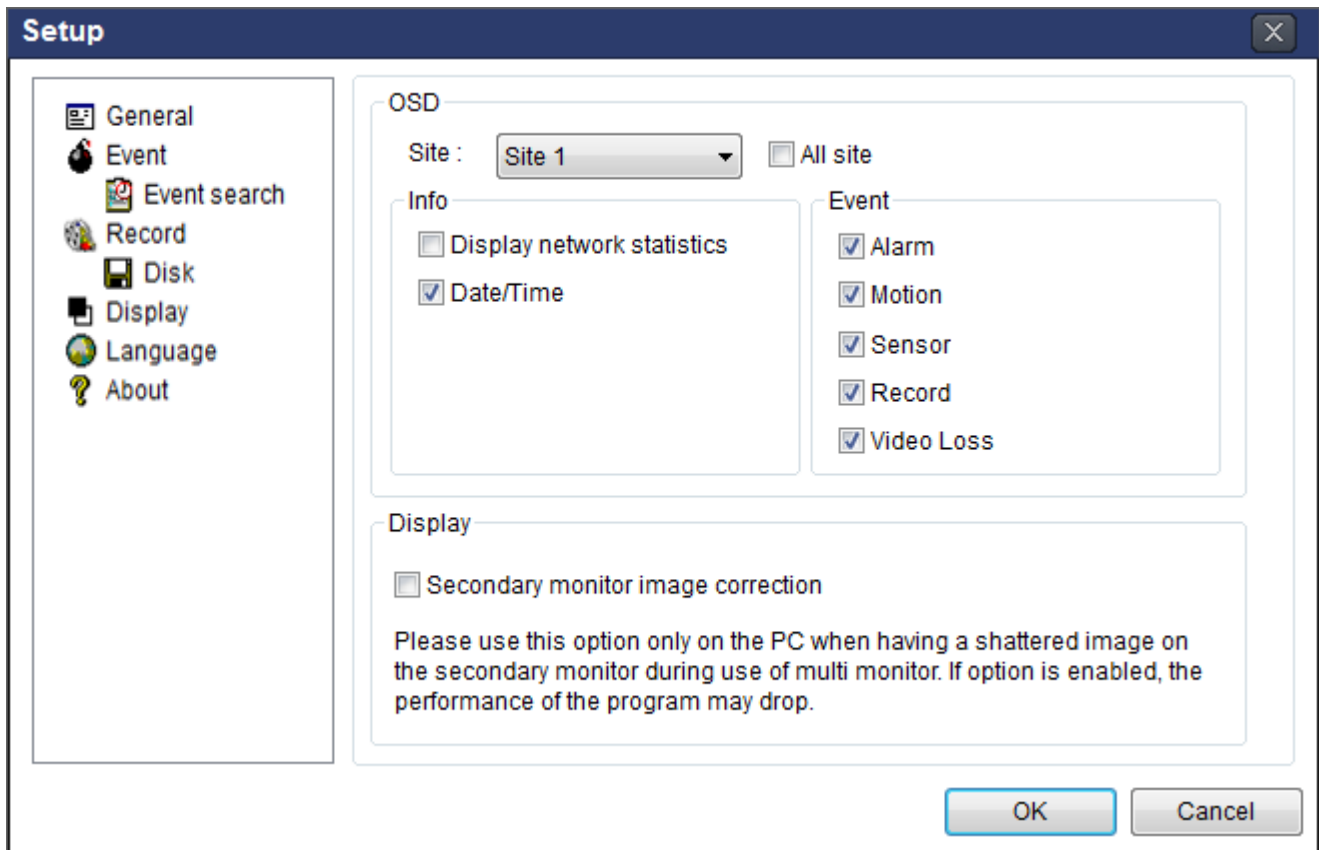

### 7-6-5. Language

English, French and Spanish is selectable.

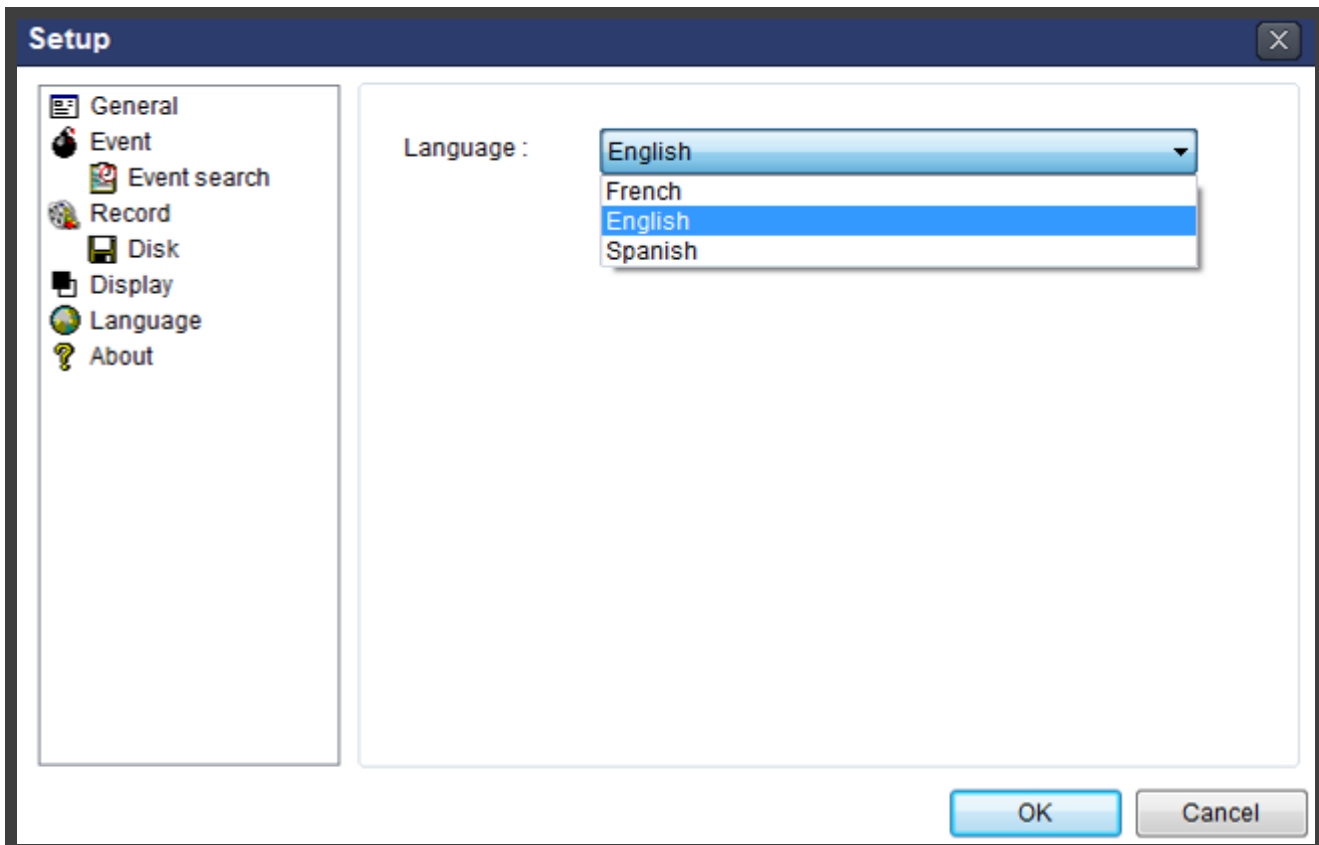

## 7-6-6. About

“About” provides network client version information.

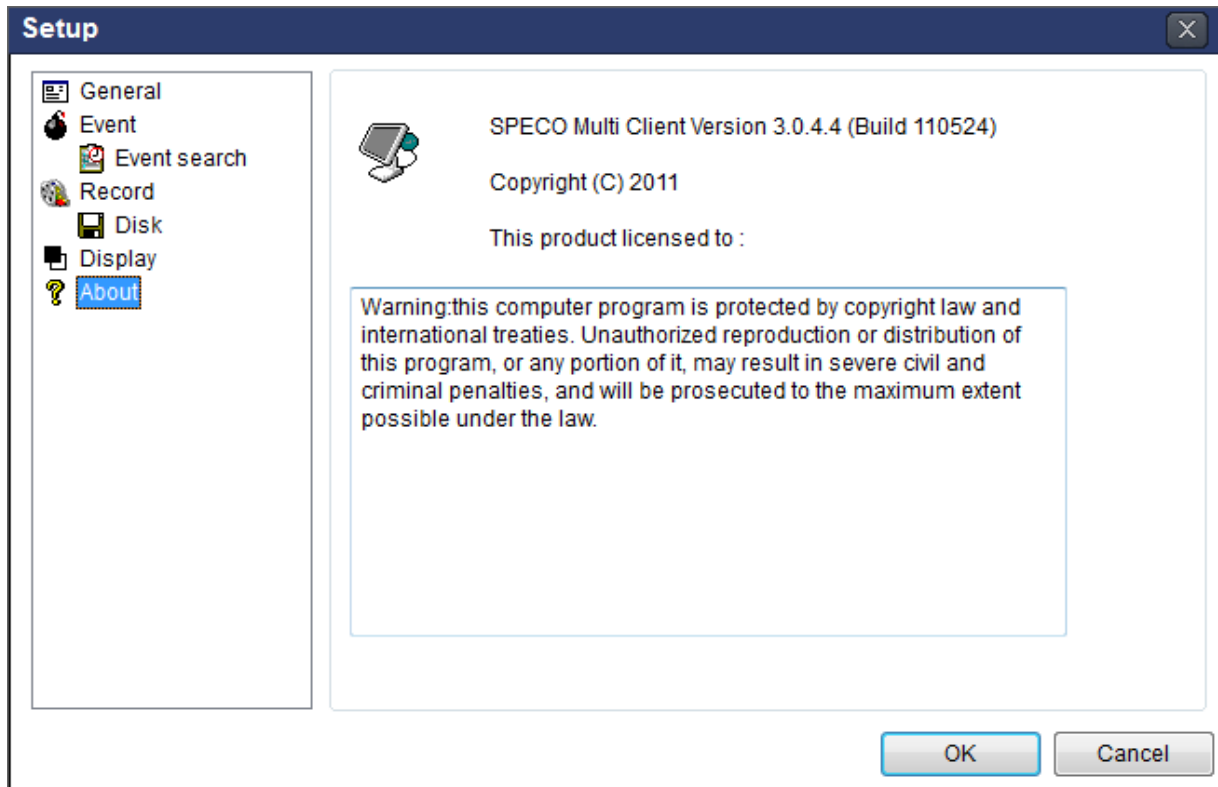

## 7-7. Remote Setup

The menu settings for the DVR unit can be set over network.

Put the cursor of the mouse on the channel, which is connected to the site and right click on the mouse to open the submenu. Then the following window is displayed as below. Select the **REMOTE SETUP**.

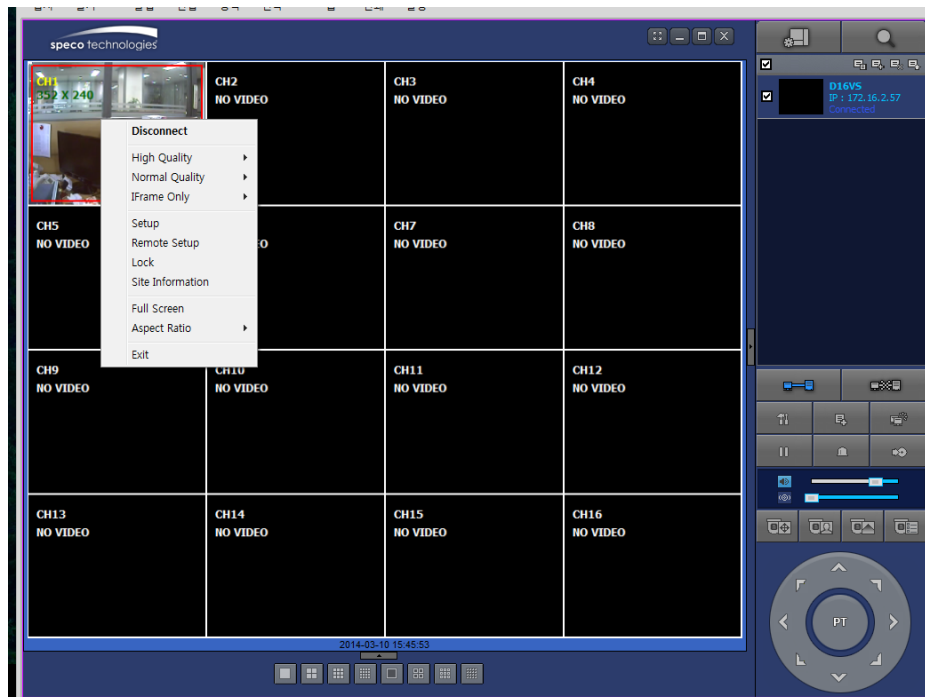

Then the setup window is displayed. The specified menu screen is displayed on the upper left of the screen. Enter the password of the DVR when prompted. (NOTE: The default password is 1111)  
Setting is the same as with the DVR menu setting. Refer to the corresponding pages for details on the setting items.

### NOTICE

Web Setup is prohibited when DVR is in local Setup Menu.

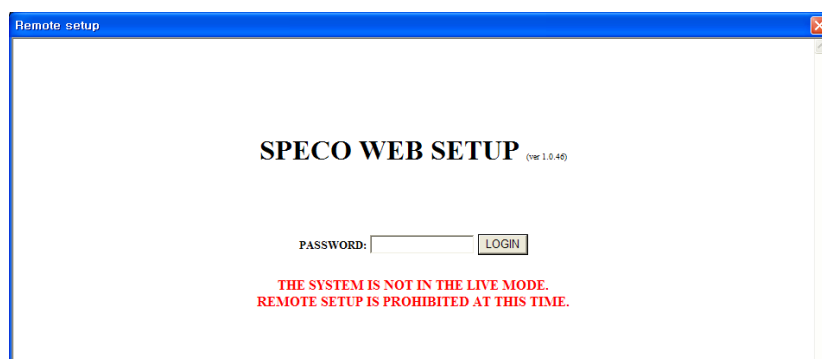

## 7-7-1. System

Select **System** to set system and time settings.

**SYSTEM SETTINGS:**

- DATE DISPLAY FORMAT: MMDDYYYY
- CLIENT ACCESS: ON
- NTP SETUP:
  - PRIMARY SNTP SERVER: Pool.ntp.org
  - SECONDARY SNTP SERVER: Time.nist.gov
  - TIME ZONE: GMT -5:00 (Montreal/New York)
  - CONNECTION MODE: TIME
  - CONNECTION PERIOD: 03:00 AM
- SEND EMAIL SETUP:
  - SERVER TYPE: MANUAL
  - MAIL SERVER: [Empty]
  - MAIL PORT: 25
  - SECURE OPTION: NONE
  - ID: [Empty]
  - PASSWORD: [Empty]
  - MAIL TO: [Empty]
  - MAIL FROM: [Empty]
  - SEND MAIL TEST: [Empty]
  - UNIT NAME: [Empty]
  - SYSTEM RESTART: [Empty]
  - SYSTEM EVENT NOTIFICATION: [Empty]

**DISK EVENT SETUP:**

- HEALTH CHECK:
  - PERIOD: DAILY
  - HEALTH CHECK: [Empty]
  - HDD TEMPERATURE: 60°C 140°F
  - HDD BAD SECTORS: 10%
  - HDD ALMOST FULL: 90%

**VIDEO CLIP SETUP:**

- PRE RECORD: 2 SECOND(S)
- POST RECORD: 1 SECOND(S)

**EVENTS AND NOTIFICATION:**

	ALARM-OUT	BEEP	E-MAIL
HEALTH CHECK	-	-	YES
RESTART	-	-	YES
SHUTDOWN	-	-	YES
PANIC RECORD	-	-	YES
ALARM-IN	OFF	-	NO
MOTION DETECTION	OFF	-	NO
VIDEO LOSS	OFF	NO	NO
HDD TEMPERATURE	1	YES	NO
HDD BAD SECTORS	-	-	YES
HDD ALMOST FULL	-	-	YES
HDD FULL	-	-	YES
HDD FAILURE	OFF	YES	YES

At the bottom of the interface, there is a browser address bar showing <http://172.16.2.57/cgi-bin/websetup.cgi#tabs-4> and buttons for RELOAD and APPLY.

- **DATE DISPLAY FORMAT:** Select the date display format.
- **CLIENT ACCESS:** Enable/Disable remote access through network client software.
- **NTP SETUP:** Sets whether to synchronize the time using NTP server or not.
  - **Primary SNTP Server:** Input the NTP primary server address.
  - **Secondary SNTP Server:** Input the NTP secondary server address.
  - **Time Zone:** Select the time zone.
  - **Connection Mode:** Select the connection mode to NTP time server.
- **SEND E-Mail SETUP:** Sets whether to enable/disable e-mail sending function.
  - **SEVER TYPE:** Select GMAIL, HOTMAIL, AOL, YAHOO or MANUAL)
  - **MAIL SERVER:** Input the SMTP server name as well as the user ID and password.
  - **MAIL PORT:** Mail port setting.
  - **SEURE OPTION:** Select a secure mail server connection. (**SSL or TLS**)
  - **ID :** Email User ID
  - **PASSWORD :** Email User Password
  - **MAIL TO:** Input the appropriate email address to enable sending e-mail reports
  - **MAIL FROM (Return Mail Address):** Set the source e-mail address to be notified to the destination.

- **SEND MAIL TEST:** Examine the function with registered information.

- **USER NAME:** Name the DVR
- **SYSTEM RESTART**
- **SYSTEM EVENT NOTIFICATION**

Allows the user to set EVENT NOTIFICATION ON or OFF

- **HEALTH CHECK**  
(Allows the user to set MAIL STATUS periodically) : DAILY or WEEKLY or MONTHLY
- HDD TEMPERATURE
- HDD BAD SECTOR
- HDD ALMOST FULL
- **VIDEO CLIP SETUP: Setting the duration for pre and post recording.**
- **EVENTS AND NOTIFICATION**
- HEALTH CHECK / RESTART / SHUTDOWN / PANIC RECORD  
Enable Email Notification in the event a problem occurs with the VS.
- ALARM-IN : Enable Email Notification when the camera detects sensor
- MOTION DETECTION : Enable Email Notification when the camera detects motion
- VIDEO LOSS : Enable Email, Beep and Alarm output Notification when the camera signal is lost.
- HDD TEMPERATURE : Enable Email Beep and Alarm output Notification when the HDD reaches the maximum temperature
- HDD BAD SECTOR : Enable Email Notification when the HDD has bad sectors.
- HDD ALMOST FULL : Enable Email Notification when the HDD is almost full.
- HDD FULL : Enable Email Notification when the HDD is full.
- HDD FAILURE : Enable Email, Beep and Alarm output Notification when the HDD fails.

## 7-7-2. Record

Select **RECORD** tab to set the recording conditions.

- SITE: CH1
- RESOLUTION: D1
- FRAME RATE: 30 FPS
- QUALITY: LEVEL 5(H)
- RECORDING MODE: MOTION
- SENSOR RECORDING: - - - -
- PRE RECORD: 1 MINUTE(S)
- POST EVENT RECORD: 10 SECOND(S)
- AUDIO:  ON  OFF
- SCHEDULE: SENSOR

	0	1	2	3	4	5	6	7	8	9	10	11	12	13	14	15	16	17	18	19	20	21	22	23
SUN			C				M		S															
MON			C	C					S															
TUE				C			M																	
WED			C	C					S															
THU			C				M		S															
FRI			C				M		S															
SAT			C				M		S															

Below the schedule grid, the EZRecord settings are shown:

- RESOLUTION: D1
- FRAME RATE: 30 FPS
- QUALITY: LEVEL 5(H)
- RECORDING: MOTION
- DAYS TO RECORD: 29 DAY(S) 7 HOUR(S)

These settings apply to the specified channel only.

- Recording Setup
  - **RESOLUTION:** Sets the resolution for the recordings. The value applies to an individual channel.
  - **FRAME RATE:** Sets the recording rate.
  - **QUALITY:** Sets the image quality in 5 levels.
  - **RECORDING:** Sets the recording mode.
  - **RECORDING MODE:** CONTINUOUS, SCHEDULE, MOTION, SENSOR
  - **PRE RECORD:** Sets whether to perform or not pre recording.
  - **POST EVENT RECORD:** Sets the duration of the event recording.
  - **AUDIO:** Sets whether to perform or not audio recording.
  - **SECHDULE:** Sets the schedule recording.

These settings apply to all channels.

- **EZRECORD**
  - **RESOLUTION:** Sets the resolution for the recordings. The set value applies to an individual channel.
  - **FRAME RATE:** Sets the recording rate.
  - **QUALITY:** Sets the image quality in 5 levels.
  - **RECORDING MODE:** Sets the recording mode.
  - **RECORD DAYS:** By the setting value, the Recording Days will change accordingly.

### 7-7-3. Device

Select **Device** to set Spot Out, Enable/Disable CVBS Out, motion zone.

- **ALARM OUT:** Set the alarm out duration.
- **DIGITAL DETERRENT:** Set the schedule of digital deterrent function and upload the sound file to DVR.
- **CONTROLLER:** Set the controller baud rate and ID.
- **PTZ:** Set the PTZ baud rate, protocol, and ID.
- **SPOT:** Enable/Disable the SPOT OUT and SEQUENCE.
- **MOTION: Setup the motion detection area and the sensitivity.**
  - **SITE:** Select the channel
  - **MOTION ZONE:** FULL Zone or PARTIAL Zone
  - **MOTION SENSITIVITY:** 1~9 (High sensitivity level)
- **KEYTONE:** Sets On or Off of Key Tone.
- **REMOTE CONTROLLER ID:** Sets an ID number on the supplied remote control for its identification.
- **SENSOR:** Select the type of each sensor.

## 7-7-4. Display

Select the **DISPLAY** tab to set the DISPLAY conditions.

SYSTEM	RECORD	DEVICE	DISPLAY	NETWORK	USER MANAGEMENT	STORAGE	UPGRADE	INFORMATION
OSD								
CHANNEL NAME			<input type="radio"/> ON <input type="radio"/> OFF					
VIDEO LOSS			<input type="radio"/> ON <input type="radio"/> OFF					
STATUS BAR / ICON			<input type="radio"/> ON <input type="radio"/> OFF					
OSD CONTRAST			100					
MAIN MONITOR SEQUENCE								
SEQUENCE-DWELL TIME			3 SECOND(S)					
SITE								
NAME			CH1					
COVERT			OFF					
BRIGHTNESS			45					
CONTRAST			40					
HUE			50					
SATURATION			50					

These settings apply to all channels.

- **OSD:** Sets whether to display or not, the date and time as well as channel number on the screen.
- **OSD CONTRAST:** Adjust the character contrast on the screen.
- **MAIN MONITOR SEQUENCE:** Setting for automatically switching the displayed video.
- **SEQUENCE DWELL TIME:** Sets the interval for automatically switching the screens.
- **SITE:** Name, Covert, Brightness, Contrast, Hue, Saturation

These settings apply to the specified channel only.

## 7-7-5. Network

SYSTEM	RECORD	DEVICE	DISPLAY	NETWORK	USER MANAGEMENT	STORAGE	UPGRADE	INFORMATION
NETWORK TYPE								
IP				DHCP				
SUBNET MASK				172.16.2.33				
GATEWAY				255.255.0.0				
DNS (PRIMARY)				172.16.1.254				
DNS (SECONDARY)				168.126.63.1				
DDNS								
ENABLE DDNS				ON				
HOST NAME				hostname				
SUBMIT/UPDATE				ON				
ezDDNS				ON				
NETWORK PORT				5445				
NETWORK AUDIO PORT				5446				
WEB PORT				80				
NETWORK STREAM				CH1				
RESOLUTION				CIF				
FRAME RATE				15 FPS				
QUALITY				LEVEL 5(H)				
USE MOBILE				OFF				

- **NETWORK TYPE**
  - **STATIC:** The address setting mode is manual. Input IP, Gateway, Subnet Mask, and DNS IP.
  - **DHCP:** The address setting mode is automatic.
- **DDNS:** Set whether to use DDNS service or not.
  - **HOST NAME:** Allows the user to setup a domain name manually
  - **SUBMIT/UPDATE:** Select ON to submit the settings
  - **ezDDNS:** Enable/disable ezDDNS to register the host name automatically
- **NETWORK PORT:** When connecting multiple DVRs to the network, set a unique port number.
- **NETWORK AUDIO PORT:** Display the network audio port (NETWORK PORT + 1).
- **WEB PORT:** Set a web server port number.
- **NETWORK STREAM:** Set the Resolution, Frame Rate, and the Quality and enable/disable USE MOBILE.

## 7-7-6. User Management

Select the **USER MANAGEMENT** tab to set the DISPLAY conditions.

**SPECO WEB SETUP** (Ver 1.10.14)

SYSTEM RECORD DEVICE DISPLAY NETWORK **USER MANAGEMENT** STORAGE UPGRADE INFORMATION

AUTHORITY SETUP

	PASSWORD	SETUP	PB	PTZ	REC OFF	NETWORK
PASSWORD CHECK	<input type="checkbox"/>	<input type="checkbox"/>	<input type="checkbox"/>	<input type="checkbox"/>	<input type="checkbox"/>	<input type="checkbox"/>
ADMIN	----	<input checked="" type="checkbox"/>	<input checked="" type="checkbox"/>	<input checked="" type="checkbox"/>	<input checked="" type="checkbox"/>	<input checked="" type="checkbox"/>
USER1	----	<input checked="" type="checkbox"/>	<input checked="" type="checkbox"/>	<input checked="" type="checkbox"/>	<input checked="" type="checkbox"/>	<input checked="" type="checkbox"/>
USER2	----	<input checked="" type="checkbox"/>	<input checked="" type="checkbox"/>	<input checked="" type="checkbox"/>	<input checked="" type="checkbox"/>	<input checked="" type="checkbox"/>
USER3	----	<input checked="" type="checkbox"/>	<input checked="" type="checkbox"/>	<input checked="" type="checkbox"/>	<input checked="" type="checkbox"/>	<input checked="" type="checkbox"/>

USER NAME SETUP  
NEW USER NAME  
PASSWORD SETUP  
CHANGE  
NEW PASSWORD  
CONFIRM PASSWORD  
PLAYBACK AUTHORITY

USER1  
USER1  
ADMIN  
KEEP

	1	2	3	4	5	6	7	8	9	10	11	12	13	14	15	16
ADMIN	<input checked="" type="checkbox"/>	<input checked="" type="checkbox"/>	<input checked="" type="checkbox"/>	<input checked="" type="checkbox"/>	<input checked="" type="checkbox"/>	<input checked="" type="checkbox"/>	<input checked="" type="checkbox"/>	<input checked="" type="checkbox"/>	<input checked="" type="checkbox"/>	<input checked="" type="checkbox"/>	<input checked="" type="checkbox"/>	<input checked="" type="checkbox"/>	<input checked="" type="checkbox"/>	<input checked="" type="checkbox"/>	<input checked="" type="checkbox"/>	<input checked="" type="checkbox"/>
USER1	<input checked="" type="checkbox"/>	<input checked="" type="checkbox"/>	<input checked="" type="checkbox"/>	<input checked="" type="checkbox"/>	<input checked="" type="checkbox"/>	<input checked="" type="checkbox"/>	<input checked="" type="checkbox"/>	<input checked="" type="checkbox"/>	<input checked="" type="checkbox"/>	<input checked="" type="checkbox"/>	<input checked="" type="checkbox"/>	<input checked="" type="checkbox"/>	<input checked="" type="checkbox"/>	<input checked="" type="checkbox"/>	<input checked="" type="checkbox"/>	<input checked="" type="checkbox"/>
USER2	<input checked="" type="checkbox"/>	<input checked="" type="checkbox"/>	<input checked="" type="checkbox"/>	<input checked="" type="checkbox"/>	<input checked="" type="checkbox"/>	<input checked="" type="checkbox"/>	<input checked="" type="checkbox"/>	<input checked="" type="checkbox"/>	<input checked="" type="checkbox"/>	<input checked="" type="checkbox"/>	<input checked="" type="checkbox"/>	<input checked="" type="checkbox"/>	<input checked="" type="checkbox"/>	<input checked="" type="checkbox"/>	<input checked="" type="checkbox"/>	<input checked="" type="checkbox"/>
USER3	<input checked="" type="checkbox"/>	<input checked="" type="checkbox"/>	<input checked="" type="checkbox"/>	<input checked="" type="checkbox"/>	<input checked="" type="checkbox"/>	<input checked="" type="checkbox"/>	<input checked="" type="checkbox"/>	<input checked="" type="checkbox"/>	<input checked="" type="checkbox"/>	<input checked="" type="checkbox"/>	<input checked="" type="checkbox"/>	<input checked="" type="checkbox"/>	<input checked="" type="checkbox"/>	<input checked="" type="checkbox"/>	<input checked="" type="checkbox"/>	<input checked="" type="checkbox"/>

RELOAD APPLY

## 7-7-7. Storage

Select **Storage** to configure continued recording settings by overwriting the hard disk and the storage period for the recording data.

**SPECO WEB SETUP** (Ver 1.10.14)

SYSTEM RECORD DEVICE DISPLAY NETWORK **USER MANAGEMENT** **STORAGE** UPGRADE INFORMATION

OVERWRITE  ON  OFF

DISK INFO

HDD SIZE : 435 GB (FREE : 431 GB)

HDD LAST TIME : 03/10/2014 15:53:00

HDD 1

MODEL NAME : ST3500410SV

TEMPERATURE : 24 Celsius (75 Fahrenheit)

HEALTH (GOOD/NORMAL/BAD) : GOOD

REALLOCATED SECTORS : 0

CURRENT PENDING SECTORS : 0

UNCORRECTABLE SECTORS : 0

SPIN RETRY SECTORS : 0

RECORDING LIMIT : OFF

RECORDING LIMIT DAYS : 30 (DAY(S))

RELOAD APPLY

- **OVERWRITE:** Continues recording by writing over previous recordings when HDD is full.
- **DISK INFO:** Shows the information of HDD installed in DVR
- **RECORDING LIMIT:** Sets whether to limit or not, the recording data storage period.

## 7-7-8. Remote Upgrade

**SPECO WEB SETUP** (Ver 1.10.14)

SYSTEM RECORD DEVICE DISPLAY NETWORK **USER MANAGEMENT** **STORAGE** **UPGRADE** INFORMATION

Model Name : D16VS

Current Software : Ver 3.10.0\_20140225

UPGRADE

RELOAD APPLY

Shows the current Firmware version installed on DVR.

- **Browse:** Select BROWSE to locate the firmware file.
- **Upgrade:** Select UPGRADE to upgrade the firmware of the DVR.

## 7-8. Operation

### 7-8-1. Addition, Delete, and Modify of DVR Sites

#### 7-8-1-1. Addition of Sites

1. Click  SITE ADDITION button. And then the following window will be displayed as below.

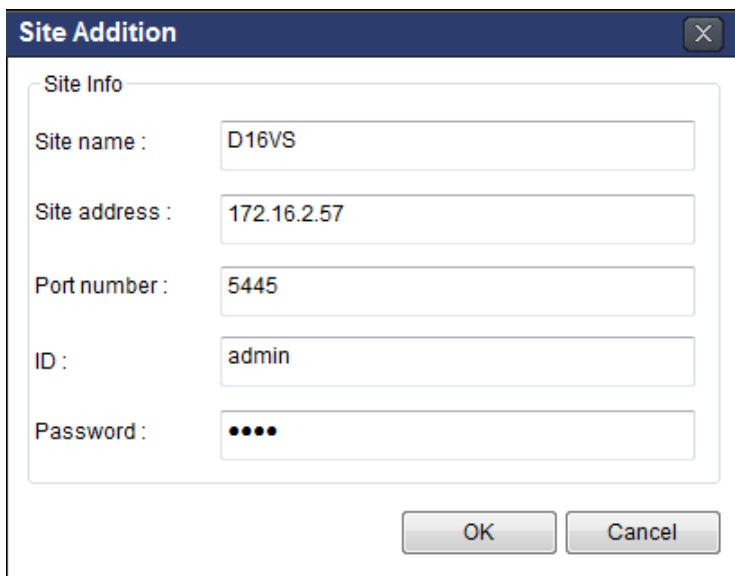

The 'Site Addition' dialog box contains the following fields:

Field	Value
Site name :	D16VS
Site address :	172.16.2.57
Port number :	5445
ID :	admin
Password :	••••

Buttons: OK, Cancel

- **Site Name:** Input a name that properly describes a site.
  - **IP Address:** Input IP address (Public IP address of a router that DVR is connected.) or Domain name
  - **Port Number: Default Port Number is “5445”.**
  - **ID:** Input ID of DVR. **Default ID is “admin”.**
  - **Password:** Input network password of DVR. **Default Password is “1111”.**
2. Click OK button. And then the registered site is added on the directory window.

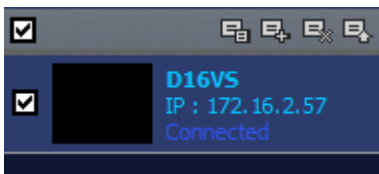

#### 7-8-1-2. Deleting a Site

1. Select the site/sites to delete from the directory window.

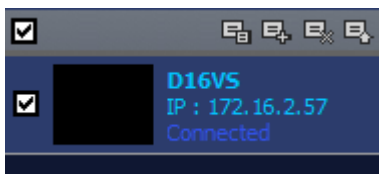

2. Click  SITE DELETE button. And then the selected site/sites is/are deleted.

### 7-8-1-3. Modify of Sites

1. Select the site/sites to modify from the directory window.

2. Click  NET FINDER button. And then the following window will be displayed as below.

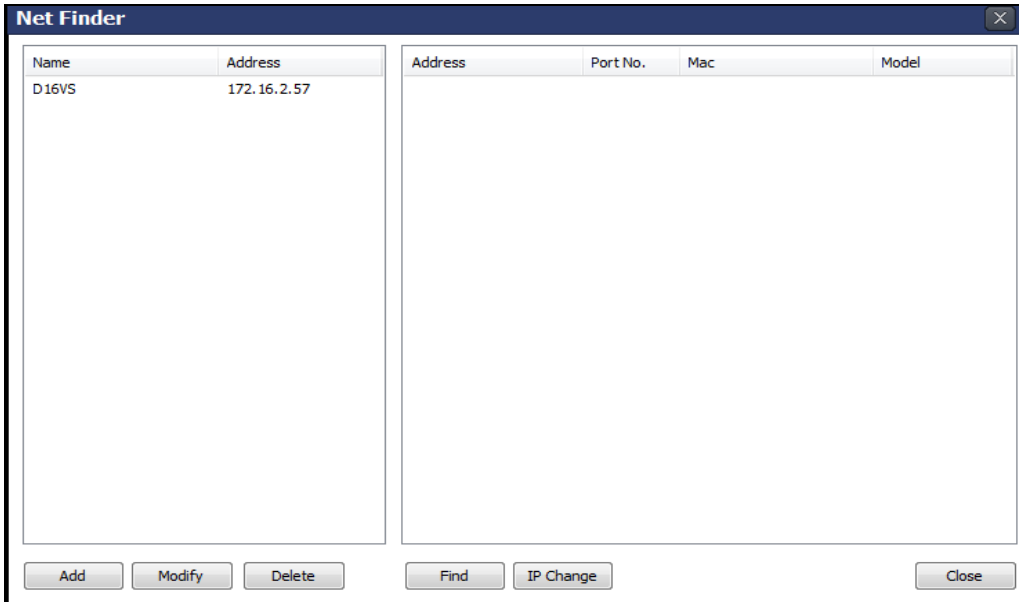

3. Click MODIFY button. And then the modified information is displayed as below.

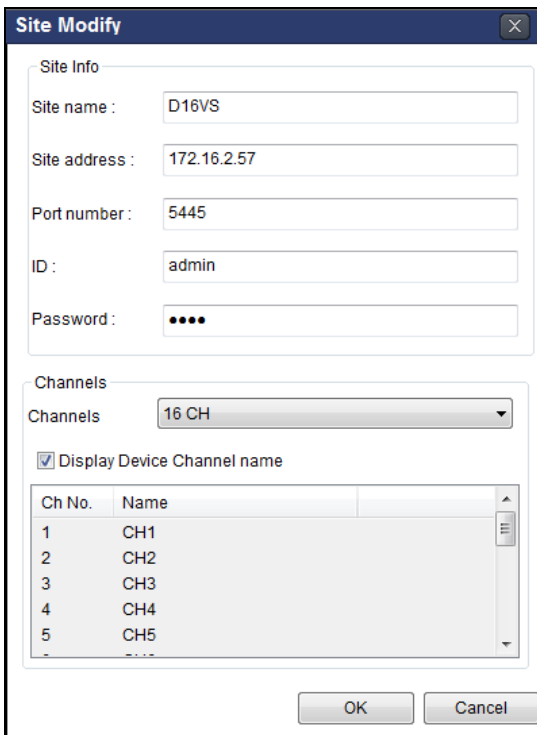

## 7-8-2. Connect and Disconnect

### 7-8-2-1. Connect

1. Select site/sites to connect from the directory window.

2. Click  CONNECT button, and then site/sites displays/display as connected.

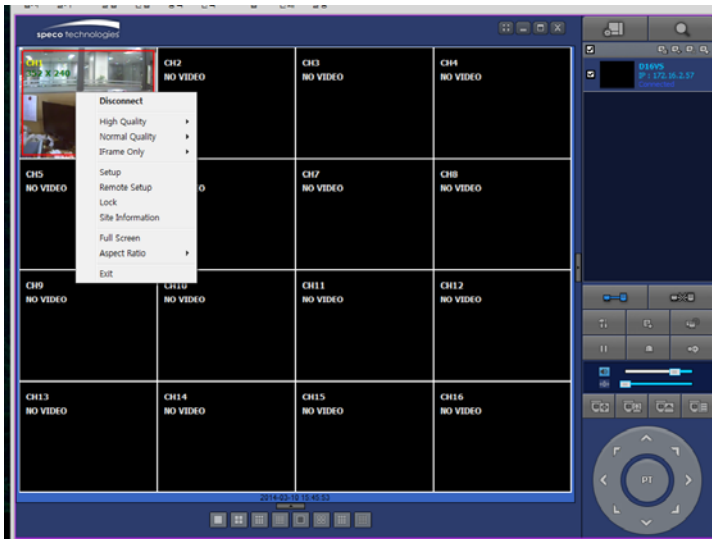

### 7-8-2-2. Disconnect

1. Select site/sites to disconnect from the directory window.

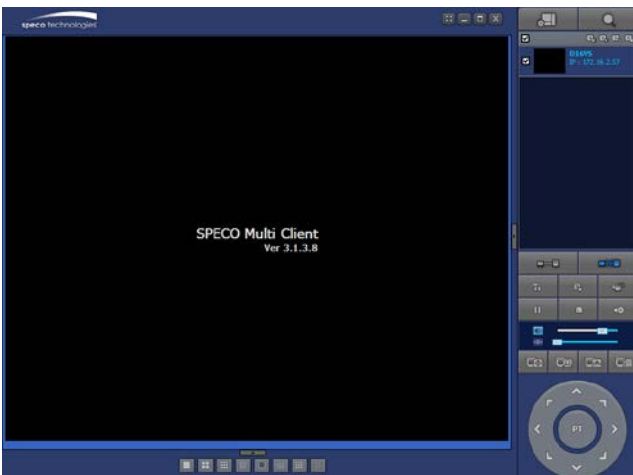

2. Click  DISCONNECT button, and then selected site/sites disconnected.

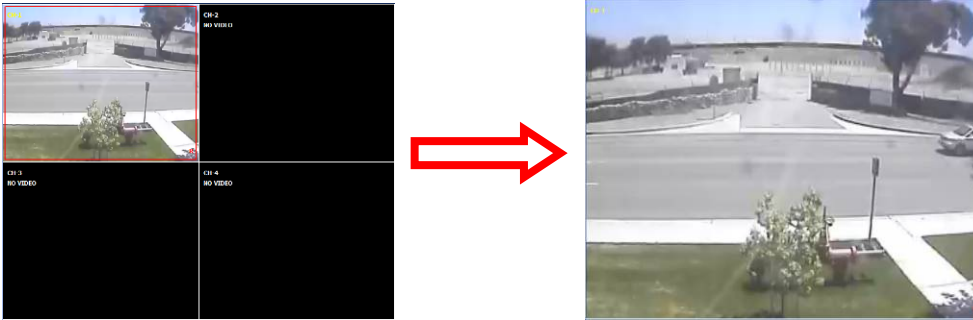

### 7-8-3. Still-image Capture During Live

1. Double-click a channel to capture from the display screen. (Otherwise all channels will be captured.)

2. Click  CAPTURE button. And then a Capture window will be displayed as below.

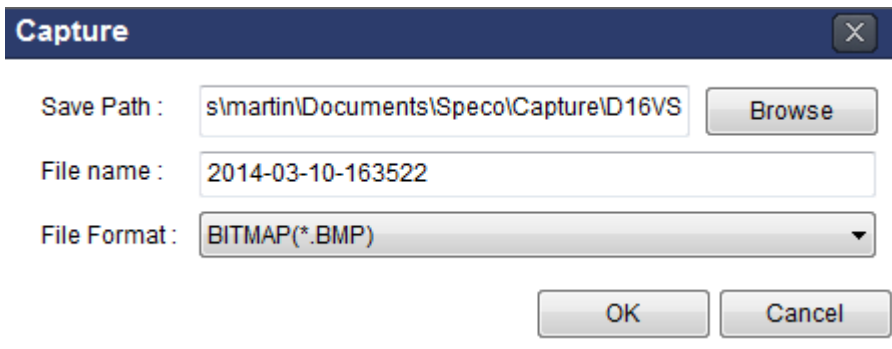

3. Set Save Path, File Name, and File Format. And then click OK button.

4. Still image is saved as set in Capture window.

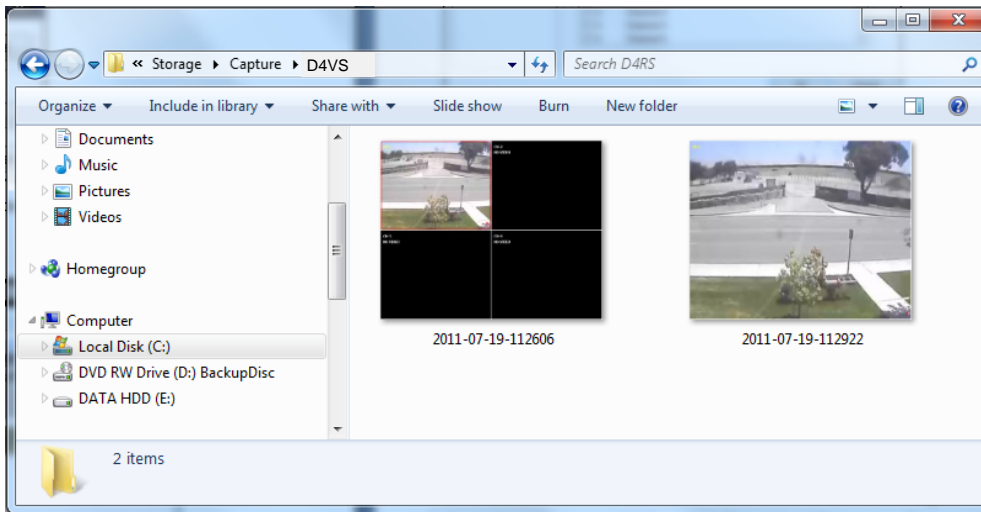

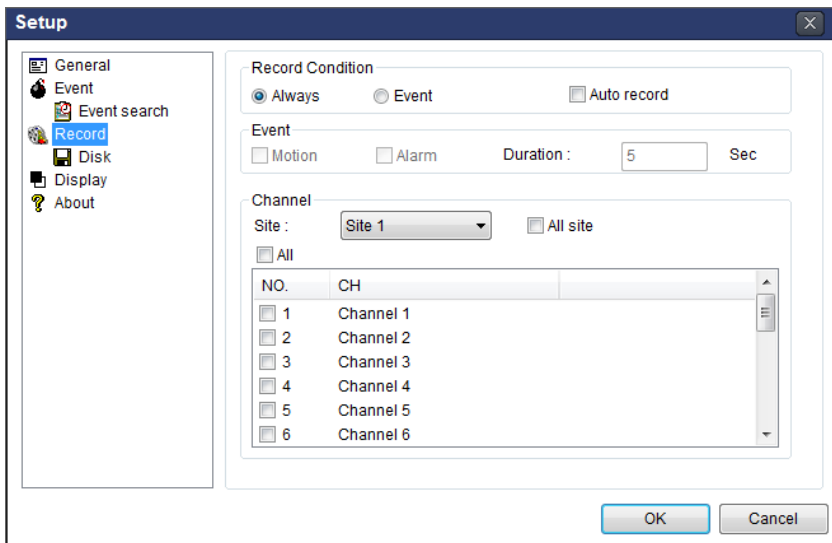

## 7-8-4. Recording Video on Local PC During Live

1. Click  SETUP button. And then a setup window will be displayed as below.
2. Select Record and set the values.

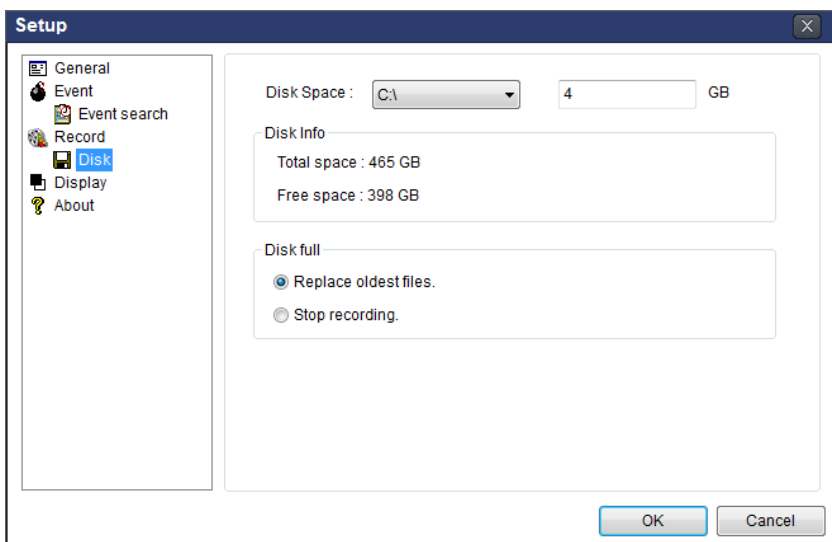

3. Select Disk and set the values.

4. Click  RECORD ON button. And the color of button is changed.
5. Live video data is recorded as set in Record and Disk setup. These video data can be searched and play-backed with Local Playback.

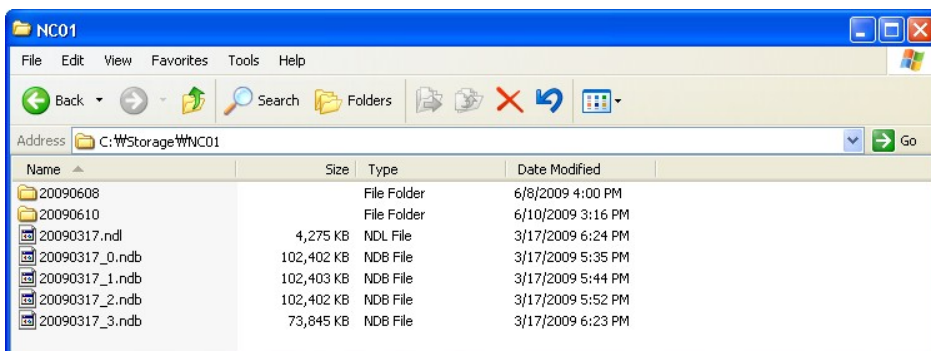

## 7-8-5. Local Playback and Remote Playback

### 7-8-5-1. Playback of Recorded Video on a Local PC

1. Click  LOCAL PLAYBACK. And then Playback Window will be displayed over the Live Window.

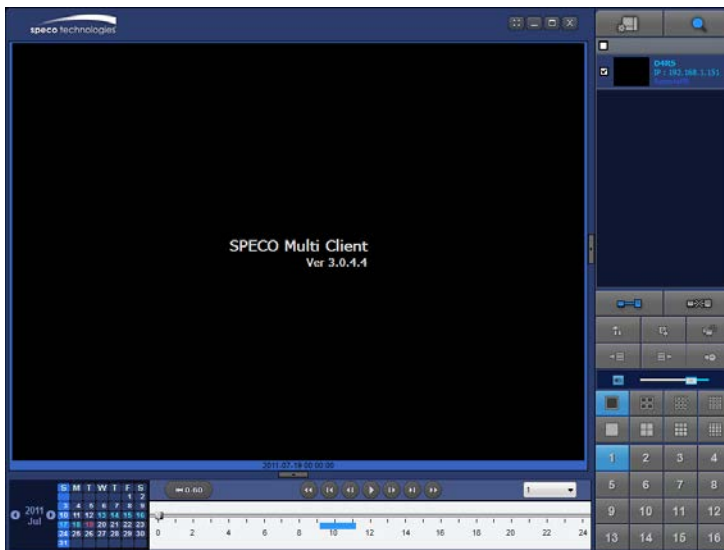

2. Select site/sites to connect from the directory window.

3. Click  CONNECT button. And then Green bar displays on Search calendar and timeline scale window.

6. Move the marker on the timeline scale to where there is video data and press the PLAY button.

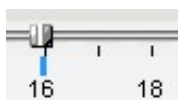

7. Video data that is recorded on local PC will be play-backed.

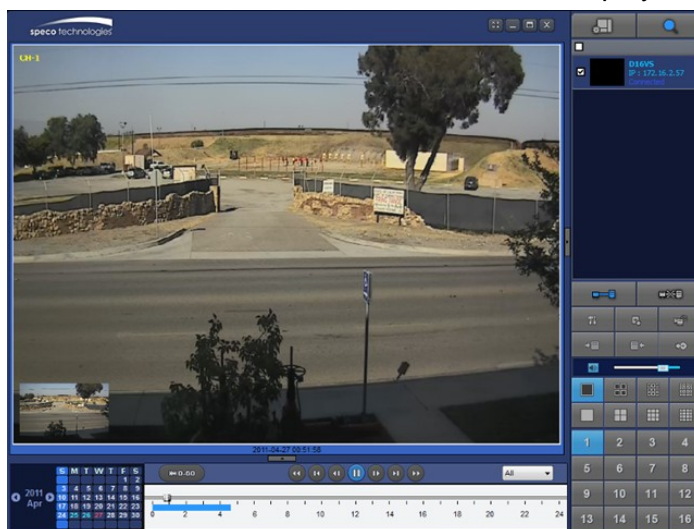

8. Use the mouse scroll to digitally zoom in and out from a single channel display.

## 7-8-5-2. Playback of Recorded Video on Remote DVR

1. Click  REMOTE PLAYBACK. And then Playback Window will be displayed.

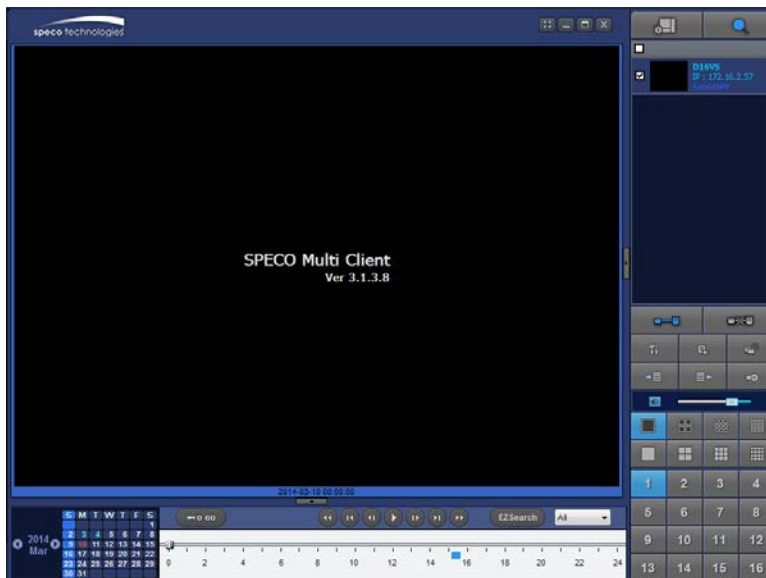

2. Select the site to connect from the directory window.

3. Click  CONNECT. And then Green bar displays on Search calendar and timeline scale.

4. Move the marker on the timeline scale to where there is video data and press the PLAY button.

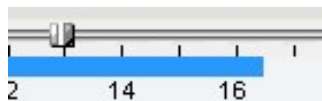

5. Video data that is recorded on the remote DVR is play-backed.

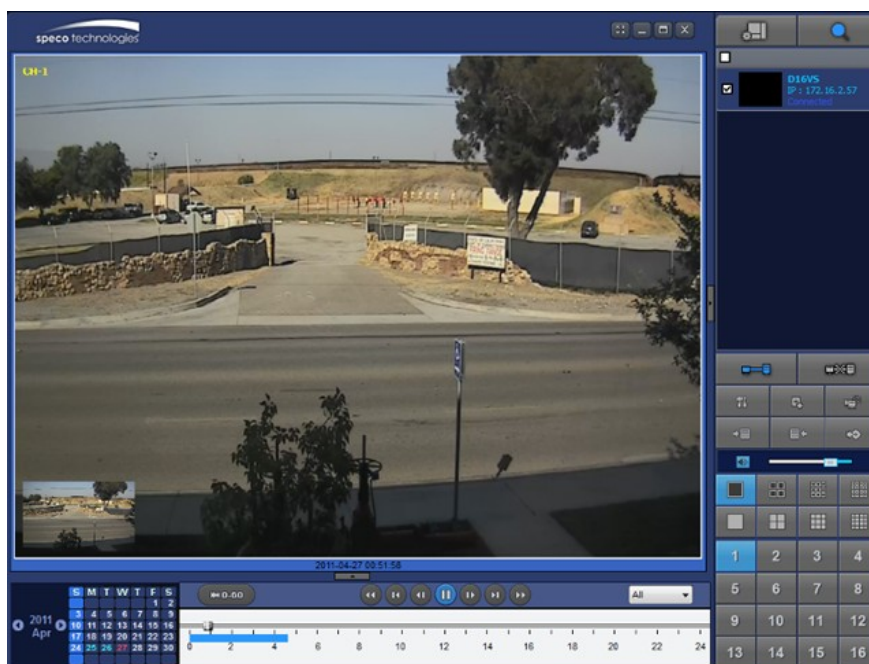

## 7-8-6. AVI Backup during Playback

You can back up the recorded videos in AVI format during playback.

1. Double-click the target channel to backup.
2. Select the beginning time by using the search calendar and timeline scale bar.

3. Click  EZCOPY START button on the timeline scale to select the beginning point of the backup.

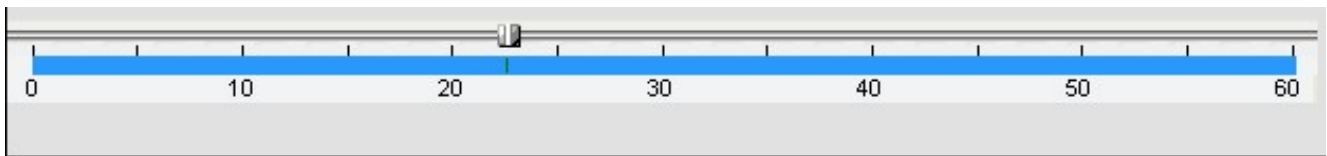

4. Click  EZCOPY END button on the timeline scale to select the ending point of the backup. Then, the selected starting point and the ending point on the timeline scale bar will be marked in green.

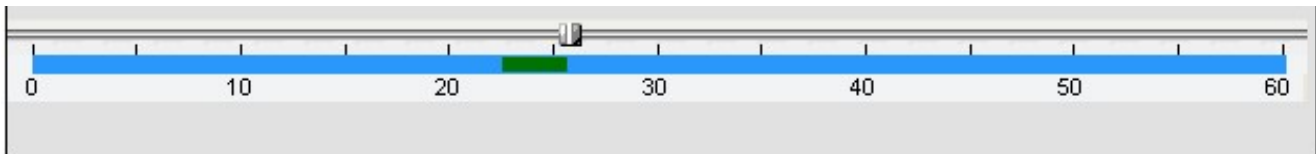

5. Click  BACKUP. And then the BACKUP window will be displayed as below.

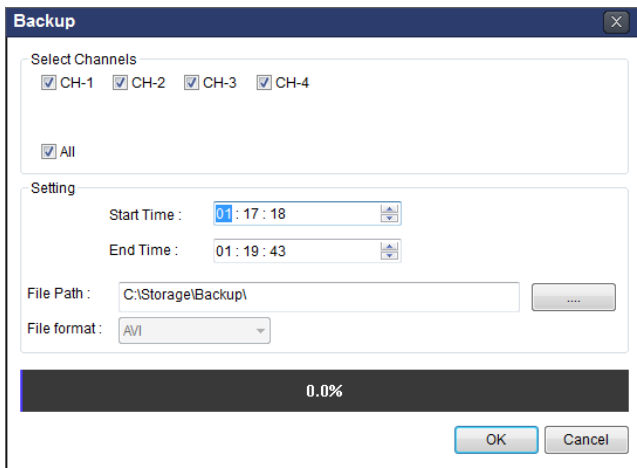

6. You can also set the beginning time and ending time on this window. After selecting a channel for backup, click the OK button. The backup will begin.

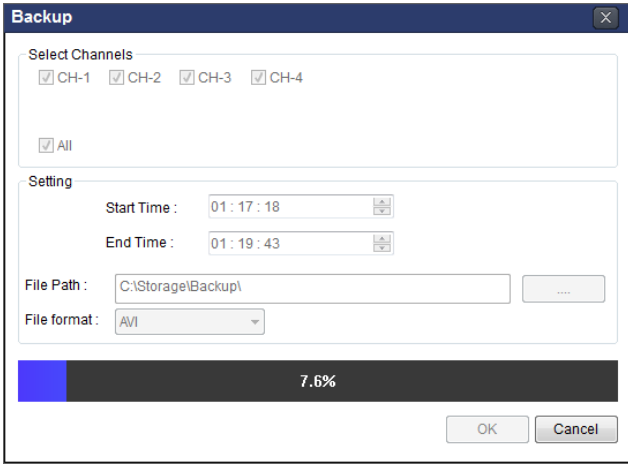

7. AVI video data is recorded as selected in AVI Backup window. AVI format video can be played back by using Window Media Player™ or other media player that is compatible with AVI format video.

## 8. Network Access Using the Web-Browser Viewer

The DVR provides a live remote monitoring feature by web-browser viewer. (NOTE: Web-Browser is only available for Internet Explorer)

1. Check the IP address of the DVR from SETUP>SYSTEM>DESCRIPTION>IP ADDRESS or
2. Input the IP address or Domain name address that you pre-registered.

3. Click this bar. Then the dialog box is displayed.

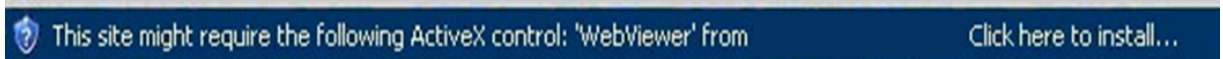

4. Click "Install" to download and install the ActiveX control.

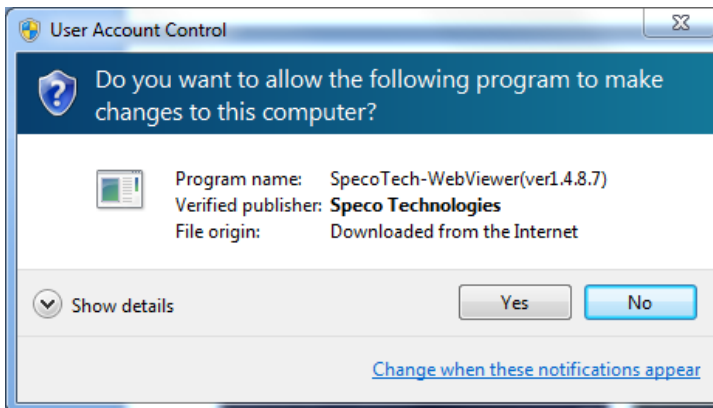

5. The Web Browser Viewer will be displayed as below after the ActiveX installation

6. Click the CONNECT button on the Left upper corner of web-viewer. Then "Connect" dialog is displayed.

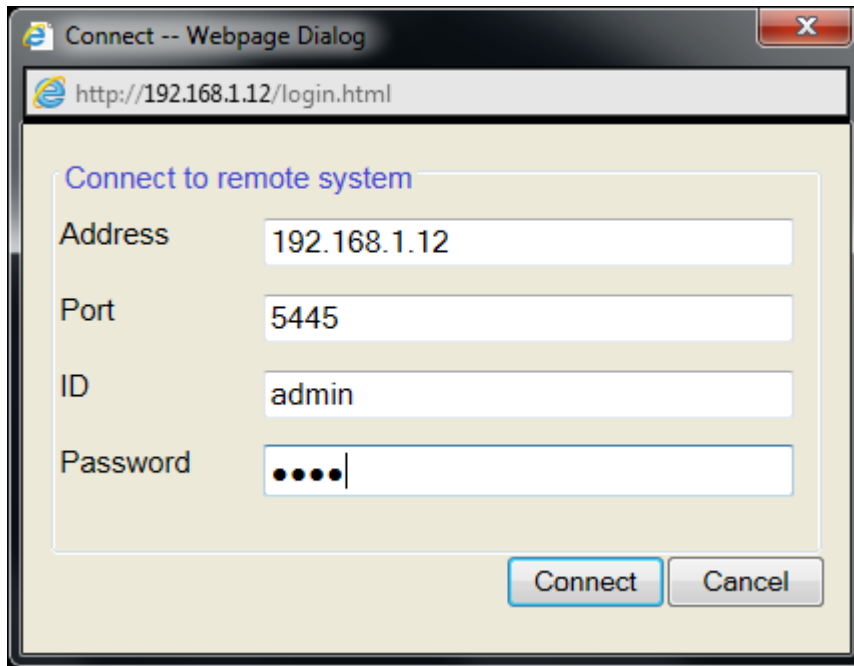

- **Site Name:** Input a name that properly describes a site.
  - **IP Address:** Input IP address (Public IP address of a router that DVR is connected.) or Domain name
  - **Port Number: Default Port Number is “5445”.**
  - **ID:** Input ID of DVR. **Default ID is “admin”.**
  - **Password:** Input network password of DVR. **Default Password is “1111”.**
7. Then the cameras connected to the DVR are displayed on the screen.
  8. Use mouse scroll to digitally zoom in and out from a single channel display.

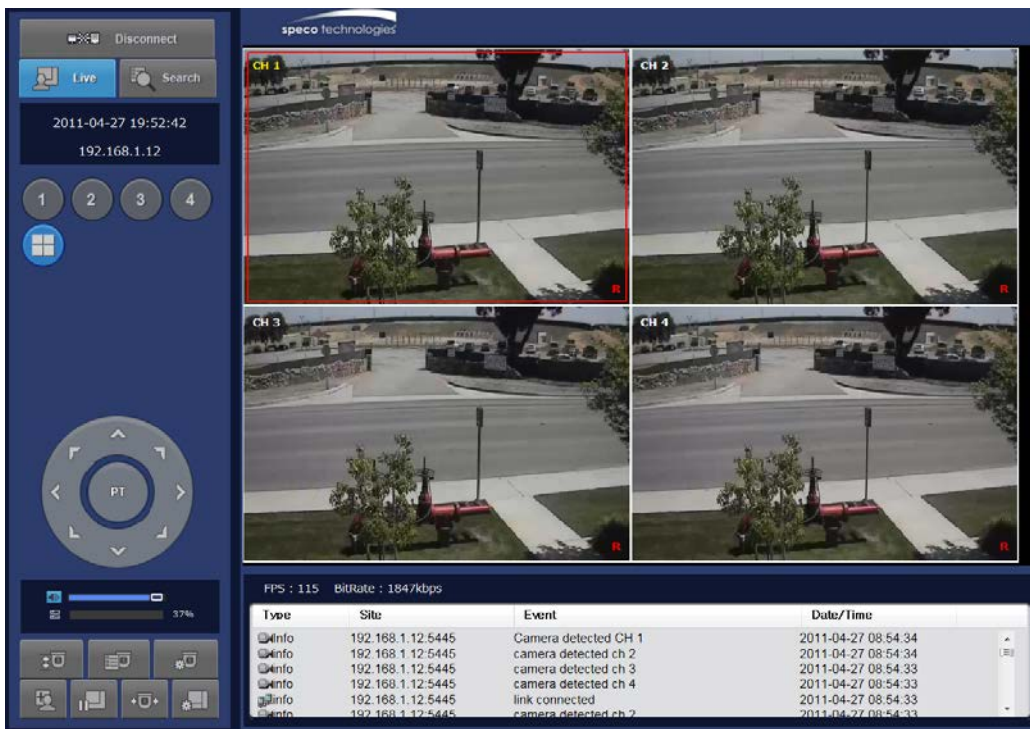

## 9. Network Access Using the Smart Phone Viewer

### Notice

Data Usage applied without Wi-Fi connection. Please check with your Phone Carrier.

### 9-1. App Viewer for iPhone

1. Enter the Apple App Store.

2. Search "Speco Player" in the App Store.

### Notice

SPECO Player is for the VS, HS, DS, RS, WRS and HD series DVRs. SPECO VIEWER is not compatible with the T Series DVR's (TH, TN or TL) or the PC Series

1. Open the installed "Speco Player" App and click  button to add a remote device.
2. Enter the site name, IP or DDNS address, Network Port number (default 5445), ID(default admin) and Password (default 1111). Then, click "Save" button.

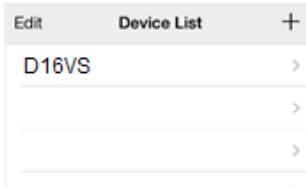

\* Note: Network Port and Web Port must be forwarded before adding a new site.

3. Select a registered device and select LIVE. Then click "CONNECT" button.

- The app will display the selected channel(s). Double tap the channel screen to switch 1 channel display to 4, 8, 10, 16 channels split display depending on the DVR.

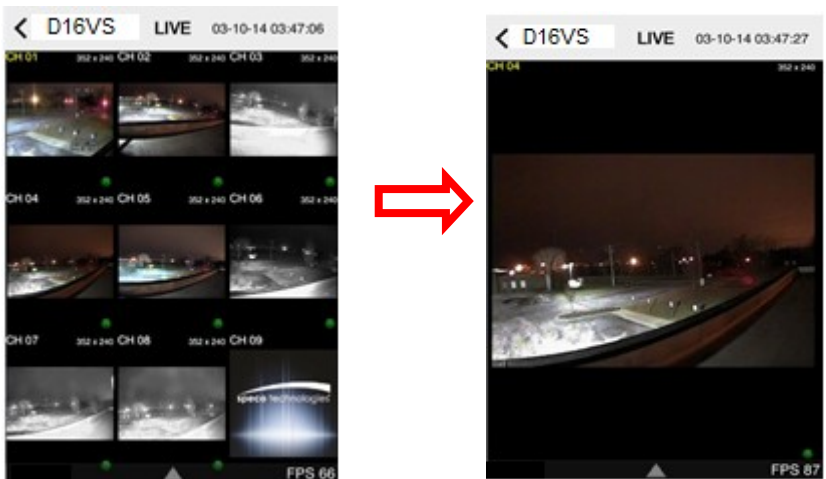

- To select the display mode(1, 4, 9, 10 or 16 split display), tap the arrow menus button

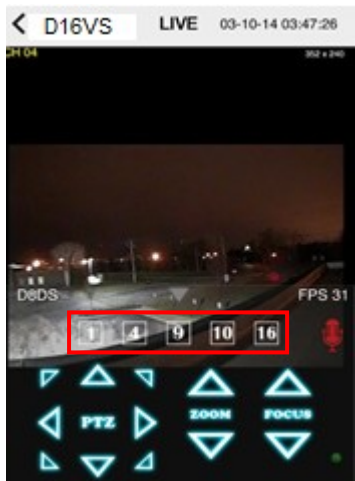

- Drag and drop channels  
Touch and drag one channel to the other channel to swap the channel location. To swap the channel, drag a channel to another channel.
- Digital Zoom In-Out  
Double tap on the desired channel to view in 1channel mode. Then use the iPhone zoom feature using two fingers to pinch the screen to zoom in or out on the video image. User can also move the zoomed image around by touching the desired spot and dragging the zoom image.

### 9-1-2.PTZ Control

To control the PTZ functions of the camera, tap the menu button. Then PTZ menu icons will display. Using the PTZ icon on the screen, control PTZF control.

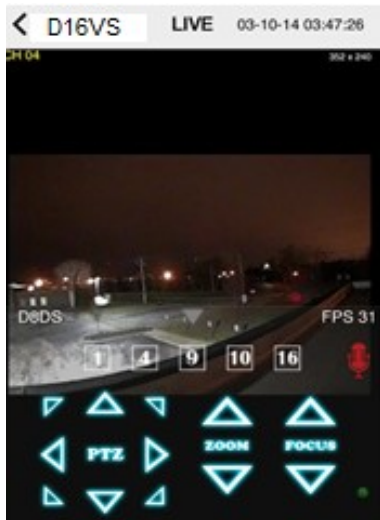

### 9-1-3. Playback

1. Select Mode as 'Playback'  and click 'CONNECT' button. Then select Date & Time and click PLAY button.

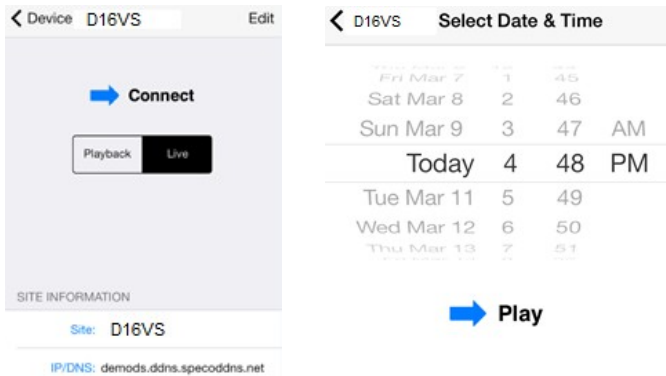

2. The app will display the selected channel(s). Double tap the channel screen to switch 1 channel display to 4, 8, 10, 16 channels split display depending on the DVR.

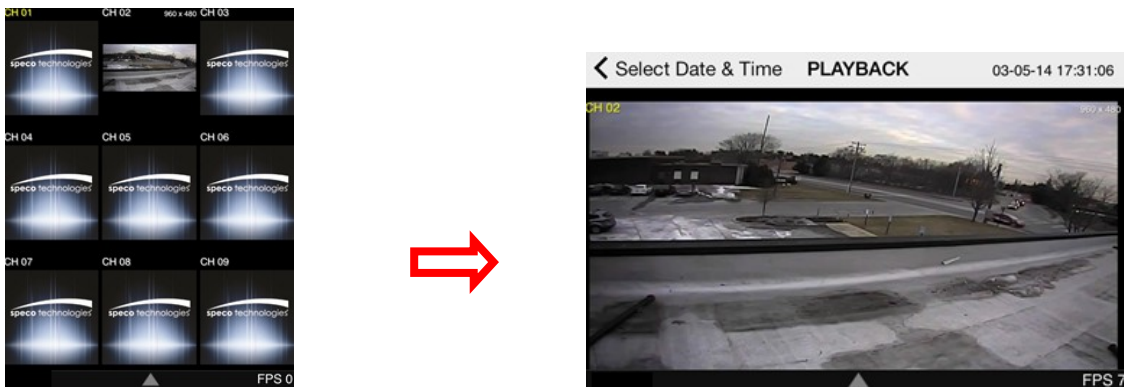

3. Tap the menu button. Then Playback menu icons will display.

## 9-2. App Viewer for Android Phone

1. Enter the Android Play Store.

2. Search “Speco Player” in the Android Market and install the “Speco Player” app.

### Notice

SPECO Player is for the VS, HS, DS, RS, WRS and HD series DVRs. SPECO VIEWER is not compatible with the T Series DVR’s (TH, TN or TL) or the PC Series

### 9-2-1. Live

1. Open the installed “Speco Player” App and select the Live Preview. Then click the menu button of the phone to add a remote device.
2. Select the registered device and select LIVE VIEW and select up to 4 channels to monitor. Then click START button.

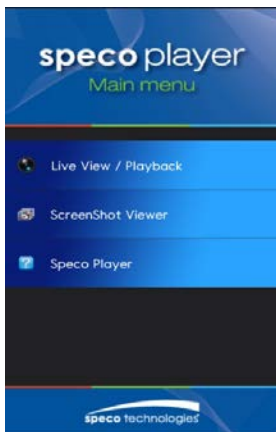

3. The app will display the selected channel(s). Double tap the channel screen to switch 1 channel display to 4 channels split display.

## 9-2-2. Playback

1. Select the registered device and select PLAYBACK and select up to 4 channels to search. Then click START button. As soon as setting the date and time to search, the app will start the playback.

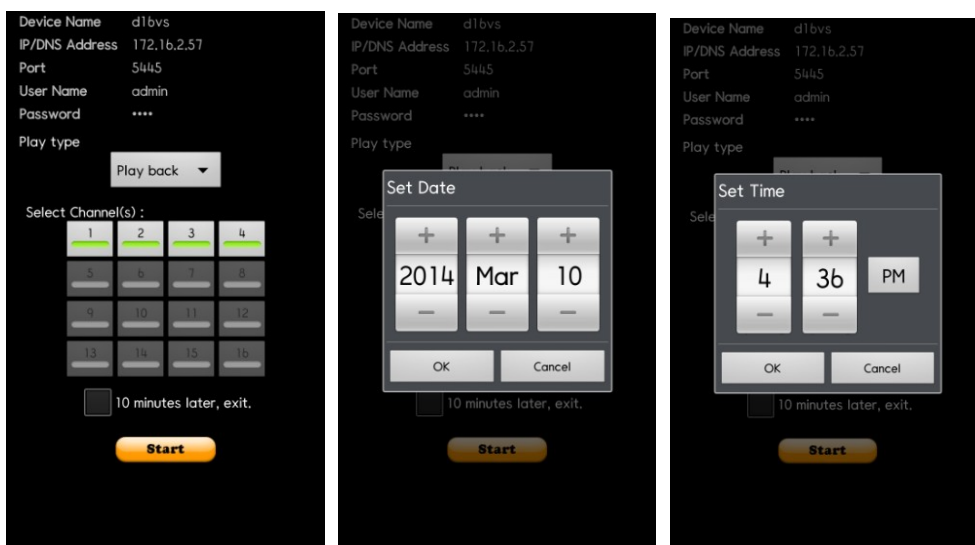

2. The app will display the selected channel(s). Double tap the channel screen to switch 1 channel display to 4 channels split display.

## 9-2-3.PTZ Control

To control the PTZ function of the camera, tap the channel screen, then the channel name will be highlighted in Yellow. Using the PTZ menu icons on the screen, control PTZF.

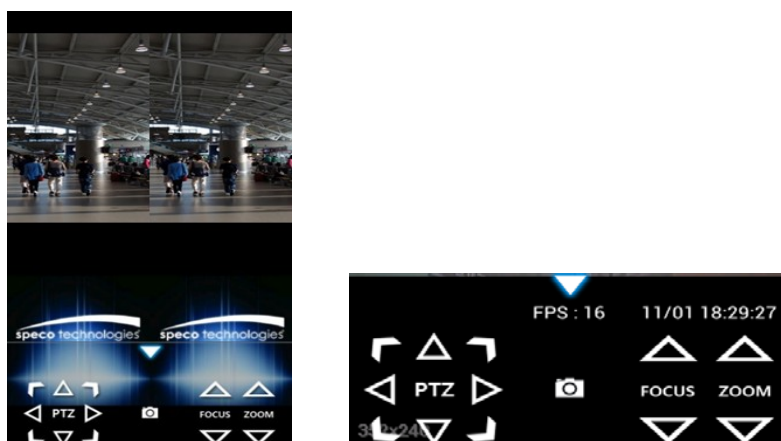

## APPENDIX: Network Connection - LAN

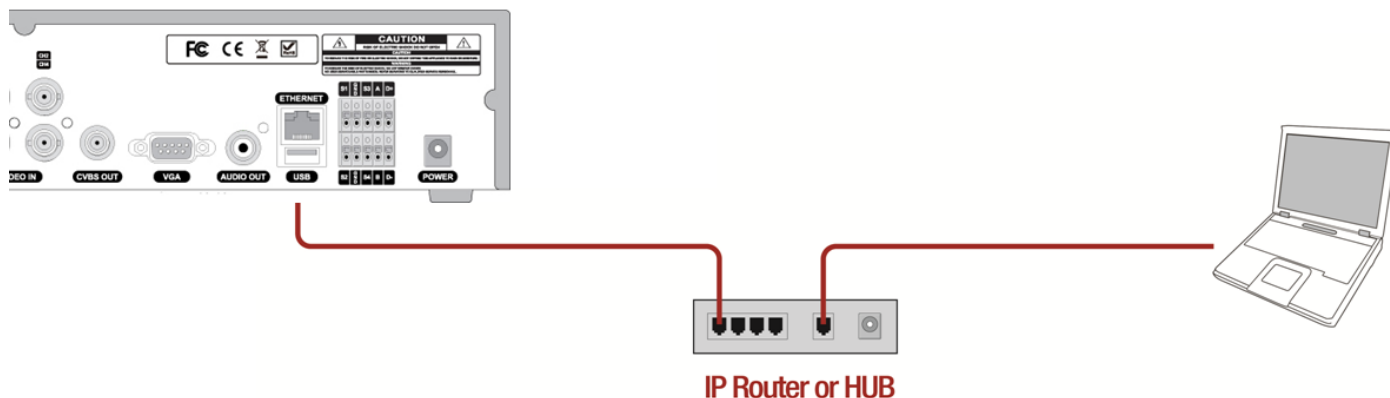

1. Install the network client software from the supplied CD.
2. Check the IP address from SETUP > SYSTEM > DESCRIPTION or SETUP>NETWORK of DVR.

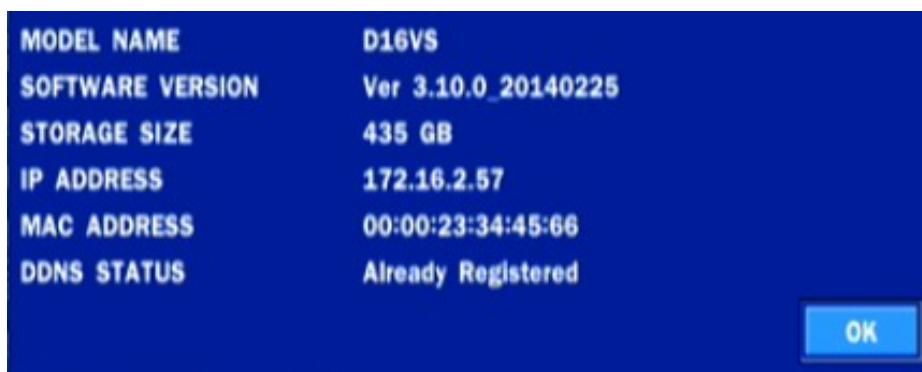

3. Run the network client software.

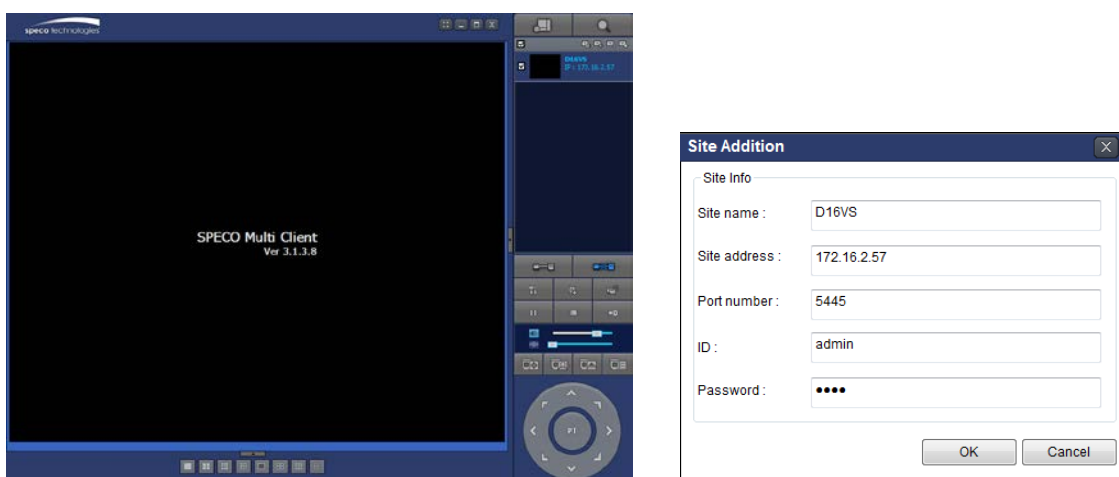

4. Input Site Name, Site Address (IP address), Port Number, and Password on the connect window.
  - **Site Name:** Input a name that properly describes a site.
  - **IP Address:** Input IP address
  - **Port Number:** Default Port Number is "5445".
  - **ID:** Input ID of DVR. Default ID is "admin".
  - **Password:** Input network password of DVR. Default Password is "1111".

- Select a site by checking the box, and Press  button to connect to the site.

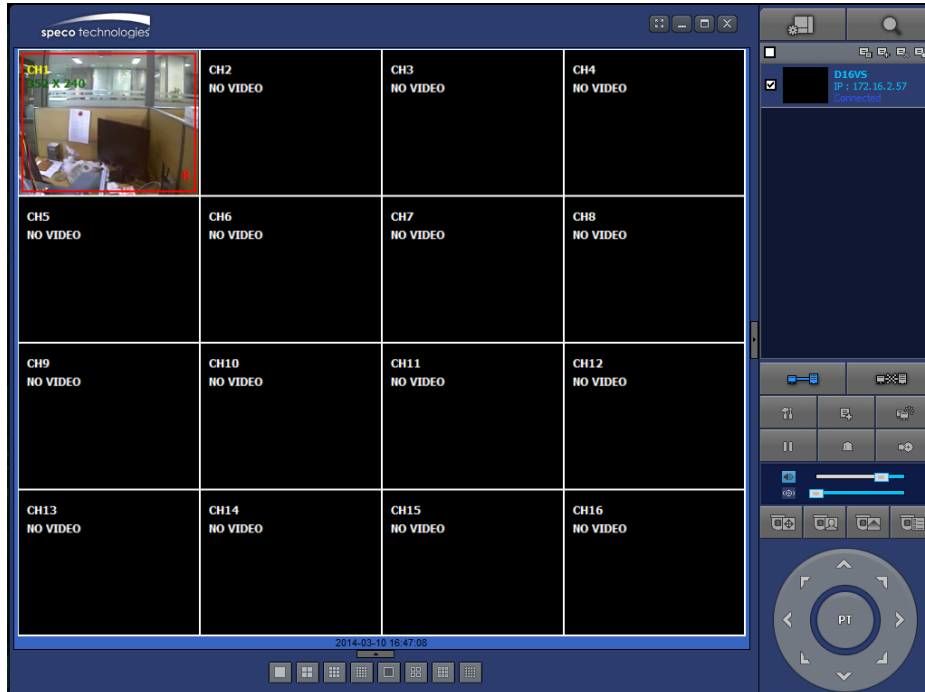

## APPENDIX: Network Connection – Internet and DDNS

Dynamic Domain Name System (DDNS) allows a domain name to be constantly synchronized with a dynamic IP address. A current dynamic IP address is being associated with a static domain name.

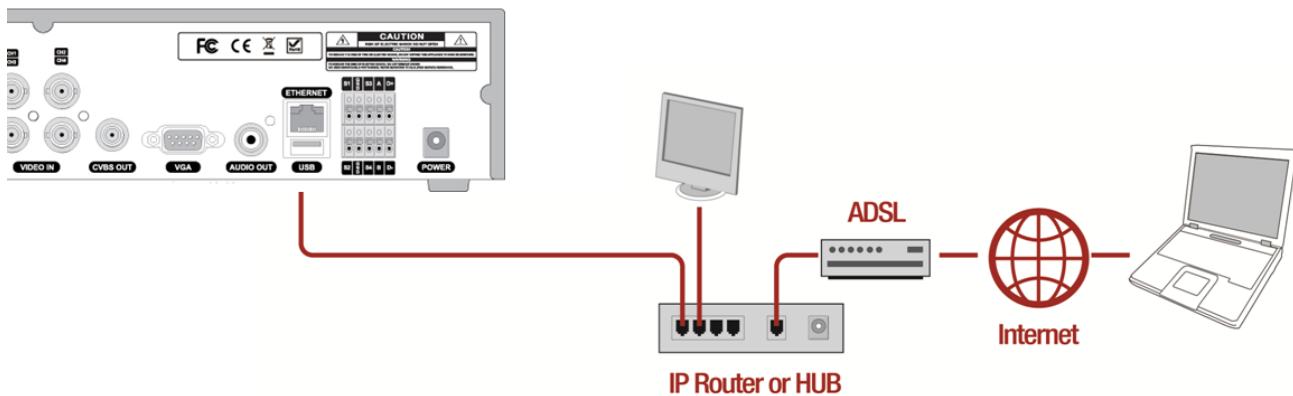

- Go to SETUP>NETWORK>DDNS and set the DDNS SERVER to ON.

If you set **ezDDNS** to ON, the host name is automatically generated and registered.

2. Go to SETUP>NETWORK>DDNS>HOST NAME. Manually enter a domain name using the virtual keyboard and click ENTER button.

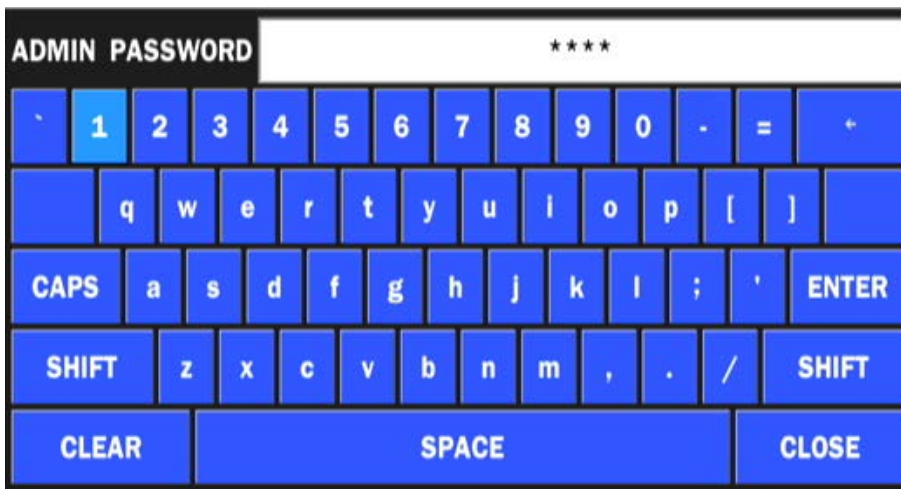

3. When a manual host name is completed, Go to SETUP>NETWORK>DDNS>SUBMIT/UPDATE and select ON to submit the settings on the SPECO DDNS.

Once the setting is completed, the DDNS address will be:

<http://hostname.ddns.specoddns.net>

For example, if you enter the host name as “D16VS”, then the address will be:

<http://d16vs.ddns.specoddns.net>

4. When DDNS setting is done, click the APPLY button. Otherwise DDNS setting will not be applied.
5. When you exit SETUP menu, DDNS NOTIFY window will pop up.

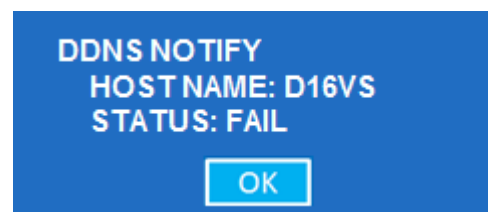
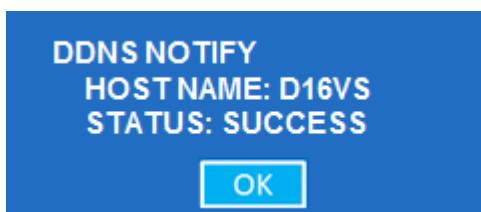

6. DDNS registration status can be checked from SYSTEM INFORMATION or SETUP>SYSTEM>DESCRIPTION>DDNS STATUS

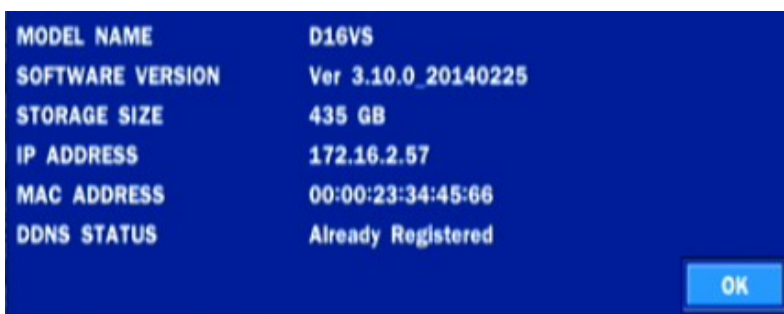

7. Check the NETWORK PORT (Default: 5445), WEB PORT (Default: 80), and the IP Address of the DVR from SETUP>NETWORK.

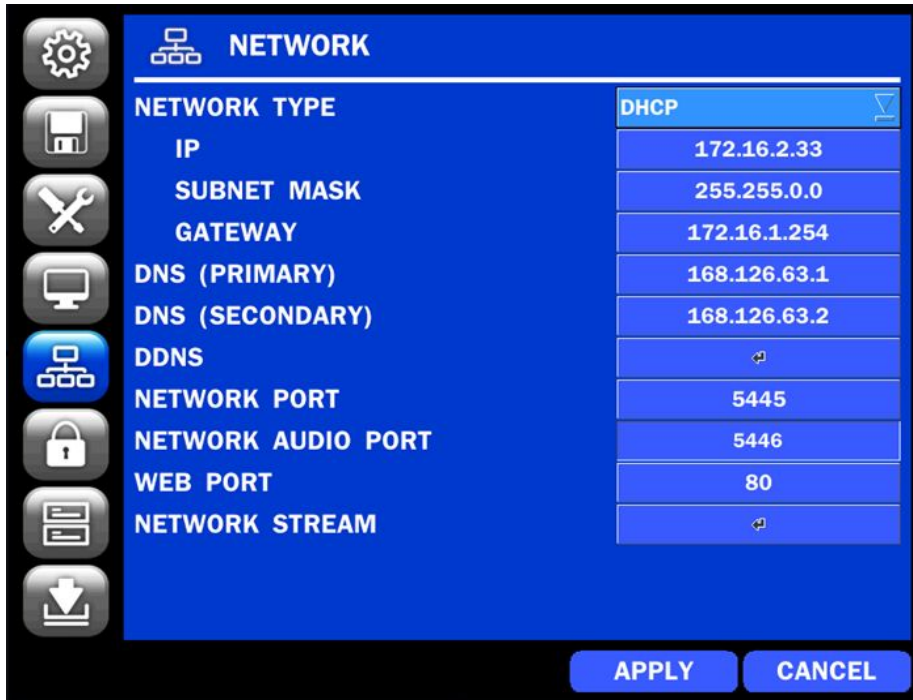

8. Port forward the NETWORK PORT (Default: 5445) and WEB PORT (Default: 80) of the private IP Address of the DVR on the network router.

Please refer to the user manual and guide for the detailed steps for port forwarding for specific router model.

6. Run the network client software.

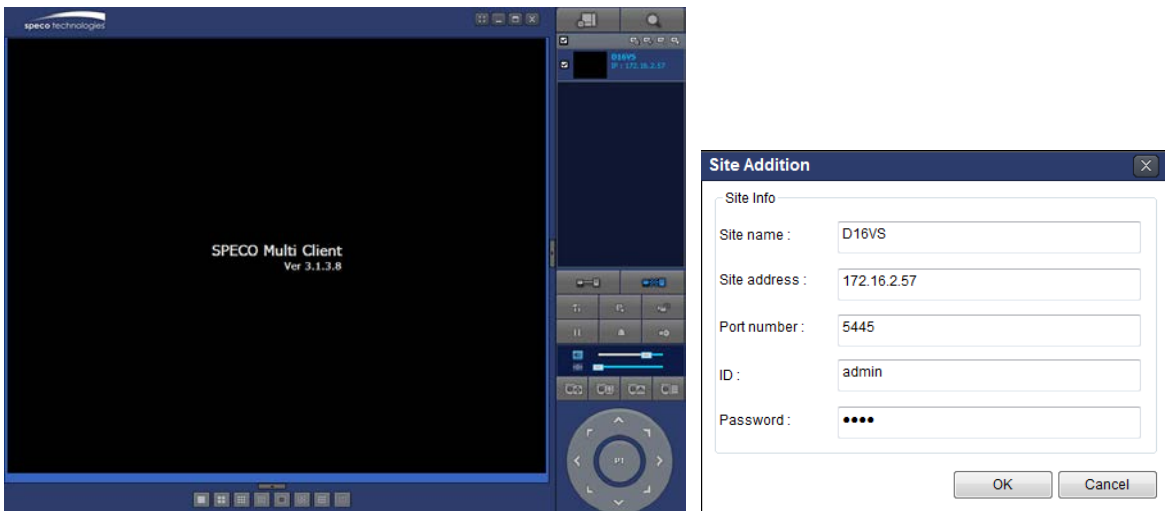

7. Input Site Name, Site Address (IP address), Port No., and Password on the connect window.

- **Site Name:** Input a name that properly describes a site.
- **IP Address:** Domain name or Public IP address of a router that DVR is connected.
- **Port Number:** Default Port Number is “5445”.
- **ID:** Input ID of DVR. Default ID is “admin”.
- **Password:** Input network password of DVR. Default Password is “1111”.

8. And select the OK button. Then, press  button after checking the left check box.

