

# RENTALS CATALOG



8:00 AM - 5:30 PM CST MONDAY - FRIDAY  
PHONE: 800-356-5844 x1199 • FAX: 608-831-6330  
LOCAL: 608-227-2057 • [WWW.FULLCOMPASS.COM/RENTALS.PHP](http://WWW.FULLCOMPASS.COM/RENTALS.PHP)  
¡EXPERTOS QUE HABLAN ESPAÑOL DISPONIBLES!



# NEED A TEMPORARY SOLUTION?

With great rental rates and service, Full Compass can help you design a system as unique as your organization. From providing a small audio system for simple vocal amplification to full staging with a variety of sound, AV, video and lighting options, we are at your service. Call today for an estimate!

## DON'T SEE WHAT YOU NEED?

Audio, video, and lighting formats are constantly changing. If you don't see what you need listed here, please call us – we might just have it!

For more info, visit: [www.fullcompass.com/rentals.php](http://www.fullcompass.com/rentals.php) or call 800-356-5844 ext. 1199 (608-227-2057 locally) between 8:00 AM and 5:30 PM CST, Monday through Friday. Or email us at [rentals@fullcompass.com](mailto:rentals@fullcompass.com).

## WHY CHOOSE FULL COMPASS?

- Most comprehensive selection of product
- Competitive daily / weekly / monthly rates
- Sound / lighting / AV design service
- On-site setup and removal (for Dane County only)
- Our full array of services which include the sale of products from over 500 manufacturers, replacement parts, custom computer integration and service repairs
- Ability to request a price quote for your rental online at: [www.fullcompass.com/rentals.php](http://www.fullcompass.com/rentals.php)

## WIRELESS MIC SYSTEMS



**SHURE**  
SHURE UHF-R  
SYSTEM



**CAI**  
COUNTRYMAN E61  
OMNI EARSET MIC



**LECTROSONICS**  
LECTROSONICS  
WIRELESS ENG MIC KIT

## PROJECTORS & SCREENS



**Panasonic**  
PTAE4000U

**DRAPER**  
DRAPER  
FOCAL POINT



**VariZoom**  
Lens Controls  
VARIZOOM  
QUICKJIB



**SHURE**  
SHURE FP33  
STEREO MIXER

## CAMCORDERS & VIDEO ACCESSORIES



**Canon**  
CANON EOS 5D MKII  
DIGITAL SLR CAMERA

**SONY**  
SONY PMWEX1R  
HD CAMCORDER



**SONY**  
SONY HVR1500  
HDV RECORDER



**MILLER**  
MILLER 1640  
TRIPOD & HEAD



**Marshall Electronics**  
MARSHALL V-R53P  
RACK MOUNT 3x5" LCD



**SENNHEISER**  
SENNHEISER ME66  
SHOTGUN MICROPHONE

**LOWEL**  
LOWEL LC-88  
RIFA LIGHT



**lowel**



**LOWEL**  
LOWEL DV CREATOR 55 KIT

# LIGHTING



**ELATION  
DESIGN SPOT 300**



**ALTMAN**  
Lighting, Inc.  
**ALTMAN 1000Q  
FOLLOW SPOT**

**ETC  
SOURCE 4**



**ETC  
SOURCE 4 PAR**



**BLIZZARD  
PROPAR TRI**



**ETC SMARTFADE 1248  
CONTROL CONSOLE**

**Look**

— SOLUTIONS —  
Fog machines made in Germany

**LOOK SOLUTIONS  
UNIQUE<sup>2</sup> HAZE MACHINE**

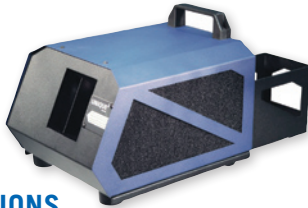

**Martin**

**MARTIN  
MAGNUM 2000 FOGGER**



# SPEAKERS / AMPS / MICS / MIXERS



**AKG C414  
CONDENSER MIC**



**QSC K12  
POWERED  
SPEAKER**



**QSC KSUB  
POWERED  
SUBWOOFER**



**DYNACORD  
COBRA SYSTEM**



# STAGING & PRODUCTION



**SHOW SOLUTIONS  
SP-1210 BOX TRUSS**



**GENIE  
ST25 LIFTS**



[www.listentech.com](http://www.listentech.com)



**LISTEN LT800  
ASSISTIVE LISTENING**



**TELEX BTR800  
INTERCOM**



**PENN ELCOM  
ALUMINUM STAGE**



**DRAPER  
PIPE AND DRAPE PANELS**



TOLL FREE: 800-356-5844 x1199

LOCAL: 608-227-2057

M-F 8:00-5:30 CST

[www.fullcompass.com/rentals.php](http://www.fullcompass.com/rentals.php)



PRO AUDIO | VIDEO | AV | LIGHTING



9770 SILICON PRAIRIE PKWY  
MADISON, WI 53593  
[fullcompass.com / rentals.php](http://fullcompass.com/rentals.php)

PRSR STD  
U.S. POSTAGE  
PAID  
FULL COMPASS

800-356-5844 x1199 8:00 AM - 5:30 PM CST M-F

**LIGHTING  
DESIGN  
AVAILABLE!**

**WE OFFER  
FULL SERVICE  
LIGHTING DESIGN!**

**WITH OUR LIGHTING  
DESIGN COMPUTER  
MODELING &  
PRE-VISUALIZATION,  
WE CAN SHOW YOU  
EXACTLY WHAT  
TO EXPECT.**

**CALL US TODAY!**

Change Service Requested



FCRENTAL

## RENTAL TERMS

Pick up and return times for rental orders is between 8:00 AM - 5:00 PM on the agreed upon dates, unless otherwise stated. Rental charges start on the day the equipment is picked up, and end on the agreed upon return date. The minimum rental billing period is one day. Since Full Compass is closed on Saturday and Sunday, we offer a special three day rate for rentals that occur over a weekend.

For your convenience, the rental department is open one hour earlier than the Full Compass retail showroom. Please note that the main entrance does not open until 9:00AM, so we ask that you please use the rental department entrance at the rear of the building, which has both a truck height loading dock and street level loading.

**PAYMENT:** Payment of the rental fee, applicable taxes, and any security deposit is required by the start of the rental term. We accept VISA, MasterCard, Discover, American Express, cash and checks. Credit applications for business, government, and educational customers, are available upon request and generally take a minimum of 2-4 weeks to process.

**SECURITY DEPOSITS:** Security Deposits are not required from customers with an established credit account with Full Compass Systems. A credit card, with a limit high enough to cover the replacement value of all equipment being rented from Full Compass, is required as a deposit for customers lacking established accounts. Full Compass reserves the right to secure the full replacement value of the rental order on that credit card at the time rental equipment is picked up. If a customer does not have a credit card with a sufficient credit limit, a cashier's check or cash deposit for the full replacement value of the equipment is required. Personal checks and debit cards cannot be accepted as a deposit. Proper identification is required.

**INSURANCE:** The renter is wholly responsible for any loss or damage to the rental equipment during the rental period. Insurance coverage is not offered by Full Compass Systems, and is the responsibility of the renter. Proof of adequate coverage for the full replacement value of the equipment may be required prior to the rental.

**LOSS OR THEFT:** The renter is entirely responsible for the full replacement value of the rental equipment in the event of loss, damage, destruction or theft of rental equipment. Rental fees will accrue on equipment that is lost, damaged, or stolen until Full Compass is reimbursed for the replacement cost of the item.

**ADDITIONAL CHARGES:** The renter is fully liable for all damages to rental equipment. Equipment must be returned in the same condition as when it was checked out to avoid damage and/or cleaning charges. All cables must be neatly coiled and cleaned to avoid additional fees. Rent may be charged on damaged equipment until the item can be repaired or replaced. Spare lamps are provided when needed at no charge, provided burnt-out lamps are returned with the rental at the end of the rental period. A charge will be incurred for missing or broken lamps or excessive burnouts. Gels and other expendables are not provided with equipment rental, and must be purchased separately.

**CANCELLATIONS:** Cancellations not called in within 24 hours of the scheduled pick-up/ship time will be charged a one day rental fee. Larger systems, and long-term rentals, will require a minimum of 48 hours notice.

**EQUIPMENT PERFORMANCE:** All rental equipment is tested before it is rented. Equipment is available for customer evaluation and testing at the time of the rental pickup/delivery, and instruction is available on request. The renter is expected to understand the operation and limitations of the rental equipment, therefore Full Compass cannot be responsible if the renter is not able to successfully operate rental equipment. In the unlikely event of equipment failure, please notify a Full Compass rental associate as soon as possible to obtain tech support or replacement equipment. Failure to understand equipment will not be accepted as reason for non-payment of rental charges.

**SHIPPING:** Many of our rental items can be shipped, though only within the state of Wisconsin. The minimum billing period for shipped rental orders is three days. The customer is responsible for round trip shipping costs. For your convenience, Full Compass can include UPS pre-paid return ship tags with your order and bill you for round trip shipping costs. Please let us know if you'd prefer to use your UPS, FedEx, or freight account.

**RENTAL CREDIT PROGRAM:** Our "try before you buy" program allows you to apply a percentage of the rental fee of a particular item or system towards the purchase of the equivalent new equipment. 80% of the rental fee can be applied within 30 days of the end of the rental period; within 60 days, 30% can be applied. Restrictions apply.